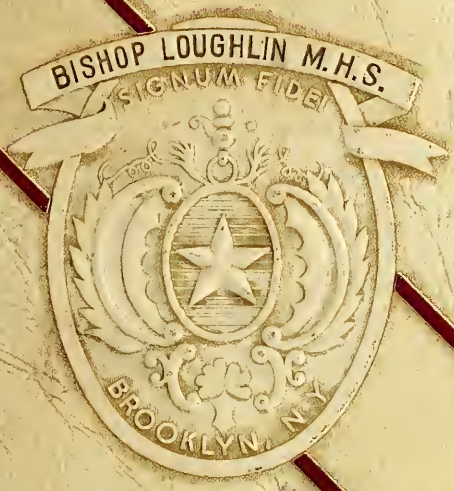

1960

LOUGHLINITE

BISHOP
MEMORIAL

GEN

ALLEN COUNTY PUBLIC LIBRARY
3 1833 01738 0129

GENEALOGY
974.702
B792bLm
1960

Digitized by the Internet Archive
in 2010 with funding from
E-Yearbook.com

http://www.archive.org/details/loughlinite1960broo

The Senior Class Presents

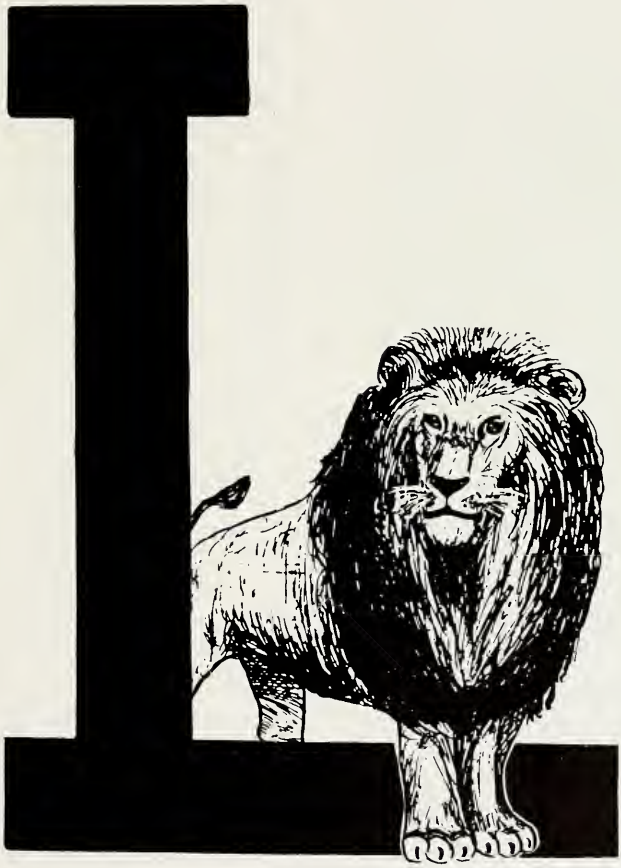

The LOUGHLINITE 1960

Faculty

Page 10

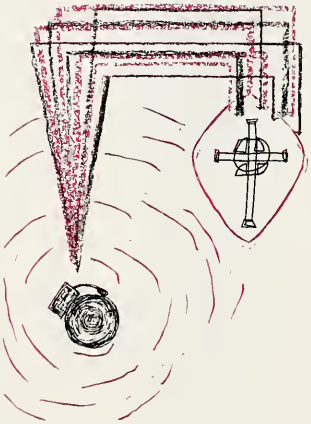

Activities

Page 66

Sports

Page 136

John Ingram
'06.

Contents

Seniors

Page 28

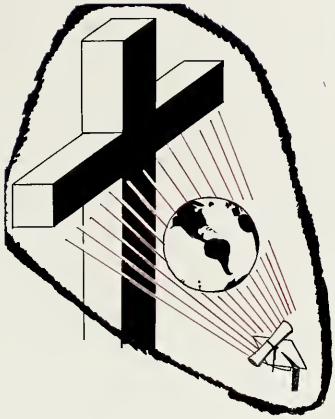

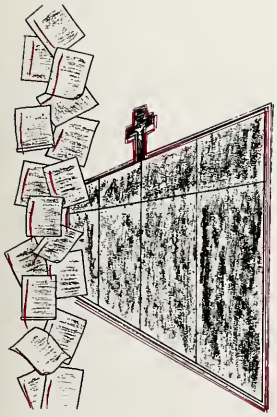

Classes

Page 112

In Presentation

Upon the completion of our senior year here at Loughlin, we, the Editors and Staff of the Loughlinite, with gratitude and loyalty, wish to present a panorama of the year 1960 to our faculty and fellow students as a remembrance of the many and varied accomplishments unfolded during the past ten months.

Recalling the past, displaying the present and anticipating the future, we are attempting in our theme, "The Christian Brothers guiding youth," to show the undying devotion and faith which these men hold in the education of Catholic youth. From their first arrival in 1845 to the present day, they have inspired their fellowmen and students with their zeal and fortitude, resulting in an ever-growing number of vocations to the religious life. Indeed, this is the greatest tribute that can be paid them.

Brother James checks the files of Senior Activities with Harold Murray and Tom O'Grady.

Brother Alban gives his class an interesting lesson in American History.

Brother Adrian's class frequently enjoys reading the French newspapers which he provides.

Dedication

Loughlin's Silver Jubilarians of 1960: Brother James, Brother Alban, and Brother Adrian.

The history of the Christian Brothers throughout the world and in particular at Bishop Loughlin Memorial High School has been fittingly chosen as the theme of the last and finest tribute a graduating class offers its school, the yearbook.

Here at Loughlin we have three Brothers who epitomize the devotion and zeal which characterize all Christian Brothers, wherever they may be. It is, therefore, with humility and respect that we, the Editors and Staff of the Loughlinite, on behalf of the Senior Class of 1960, dedicate our yearbook to you: Brother Alban Francis, Brother Aurelius James and Brother Cletus Adrian on this, the occasion of your twenty-fifth year in the Brotherhood.

Brother Alban, since you arrived here at Loughlin at the beginning of this school year, we have come to know and respect you for your abilities both in the scholastic and athletic fields. Coming to us from LaSalle Academy in Providence, Rhode Island, you brought with you a reputation for being an excellent history teacher and a tennis coach of outstanding merit. We have watched you, as teacher, and as moderator of our tennis team, competently and efficiently live up to your reputation. We congratulate you on your twenty-fifth anniversary in the Brotherhood, and we pray that your future endeavors will be blessed with the same success which has marked your first quarter century as a Brother.

Brother James, since you returned to Loughlin from the Christian Brothers Academy in Albany, New York, in 1957, you have been a teacher and advisor to the seniors of Loughlin. You have spent thirteen years on the faculty here. As the moderator of senior activities and as a teacher of Latin, you have given us the benefit of your knowledge and experience in all phases of senior life. In addition you have been the alumni moderator affording past graduates of Loughlin the opportunity to keep in contact with their *alma mater* by means of dinners, dances and athletic events. We congratulate you on your silver jubilee and we trust that your work in the Brotherhood of Christ will flourish for many years to come.

Brother Adrian, since coming back to Loughlin in 1958 from École Monseigneur Taché in Quebec, Canada, your zeal and generosity have set an example for all who know you. As a French teacher your command of the language has motivated many boys to choose the humanities for their higher studies. As Director of Athletics your zeal and your ability to organize have been instrumental in the many honors and awards Loughlin has garnered this year. Brother Adrian, we congratulate you on this, the twenty-fifth anniversary of your entrance into the Christian Brothers. Our prayers will go with you always in the fervent hope that you will continue to experience the joys that only a vocation to the Brotherhood can bring.

It is to you Brothers, and to all Christian Brothers that we can attribute the fine education we have received here at Loughlin. Therefore we wish to extend to you our heartiest congratulations on your silver anniversary in the Brotherhood, and offer you our prayers that God may bless you with many more fruitful years in His treasured work.

Brothers advance cause of education in America

"I adore in all things the will of God in my regard." These were the words uttered by Saint John Baptist de la Salle on his deathbed. The date—April 7, 1719, Good Friday. How emblematic of the future of his then infant order, destined one day to become the largest religious order of men in the Church solely devoted to the instruction of youth. From humble beginnings in a small school in seventeenth century France, the Christian Brothers, despite trials and setbacks, have emerged as the embodiment of the true Christian spirit.

The enormous expansion of the Brothers of the Christian Schools throughout the world came as a result of the foresight and courage of men who envisioned the need for a religious order to educate in Christian principles the sons of the working class. This vision was brought to realization on the North American Continent when Calvert Hall was founded in Baltimore in 1845, one hundred and fifteen years ago. Calvert Hall was co-founded by Brother Francis, the first American Brother, who received the habit in 1842.

Brother Anthony

Even then the Brothers and their teaching were in great demand, as Brother Francis himself wrote to the Superior General: ". . . we began two classes . . . we have one hundred students . . . I had to refuse a good number . . . not to overcrowd the classes . . . the pastor could not contain his joy at seeing the establishment open."

Despite opposition from all sides Calvert Hall and the community grew. The program was expanded all through the United States, not least among all the districts was New York.

In 1848, Bishop Dubois of New York wrote to a friend, "I have the sorrow of witnessing an abundant harvest rotting in the earth for lack of Apostolic laborers." It was into this field that the Christian Brothers entered.

After a twenty-two day steamship journey, four Brothers embarked on a new horizon full of faith and hope in the future. New Yorkers of the 1840's were accustomed to strange sights, but many stopped to gape at the spectacle of three Christian Brothers, in long black robes, white rabats and tricornered hats upon their heads, riding on top of a coach up Canal Street. The fourth, guarding the baggage, followed in a cart.

About this time, a man named Francis Barat, later Brother John Chrysostom, who lived sixty years in the order, became the first American to join the order in the New York province. His first contact with the Brothers was made by giving lessons in English to newly-arrived frères.

Three more joined this little group in 1849. Bishop Hughes, then Bishop of New York, suggested a formal ceremony for the induction of new Brothers. This was accomplished, Bishop Hughes himself presiding in the old Saint Patrick's cathedral, on Pentecost Monday, 1849.

It was mainly due to the efforts of Brother John Chrysostom that the parochial school system, which is still faithfully carried on by the Brothers of this district, was begun more than a century ago, a fitting remembrance to Brother John, pioneer and first novice of New York.

Their first New York school was Saint Vincent's. Many of the neighboring clergy looked upon this as an experiment, but this was proven erroneous, as within a few short months their work progressed more and more, till their toils produced tangible evidence of their ability. For in July of 1849, a contest of questions and answers was held whose results amazed the Bishop. At this time the Brothers were congratulated on their achievement. Faith and zeal had conquered all the barriers that challenged the success of that valiant band of pioneers. The future loomed bright and hopeful.

Brother Cassian

As immigration totals increased, the need for more educational facilities was pointed out. The first metropolitan community house was completed in 1849 and the Brothers moved from their temporary quarters on Howard Street. The Brothers expanded their apostolate in the parochial school field by taking charge of St. Patrick's School. St. Stephen, St. Mary, and St. Francis Xavier parishes all built schools having the Brothers as faculty. St. Joseph's and St. Stephen's were staffed by the Brothers in 1855 and 1866 respectively.

In 1921, Bishop Thomas Molloy launched a drive for $2,000,000 to further secondary education in the diocese. A great part of the appropriated funds were utilized in the construction of a boy's high school, named in honor of the Most Reverend John Loughlin the first bishop of Brooklyn, who died in 1891.

Brother Joseph

Our school's first principal, in 1933, was Brother Anthony of Mary. Previously he had been director of Saint James before its demise. The monumental task of transplating the community from Saint James to Loughlin was undertaken by this director. It was he who established the standards and general tone still prevalent to this very day.

That a new school have as many varied activities as did Loughlin in its infancy is quite unusual. But Brother Anthony considered after-school activities as important as regular scholastic pursuits in the development of the complete man. It was Brother Anthony who was largely responsible for the tremendous amount of spirit exhibited by all the Loughlin men down through the years.

During the depression years, Loughlin proceeded slowly but ever forward in gaining stature and a reputation largely due to its competent administration under Brother Anthony.

Before the new school had celebrated its tenth anniversary, the foundations of world peace began crumbling, ominous war clouds overshadowed Europe and America, and the people of three continents were flung into another "war to end all wars." The school did its little part with various drives and contests to help bolster morale of the men overseas. Many of its graduates gave their lives in defense of our nation's freedom. Eniwetok, Dunkirk, Pearl Harbor. How these distant lands aroused patriotic fervor! Day by day the classes grew smaller and smaller, as more students left to join the corps. Brother Cassian Marcellus realized that there was history and mathematics to be learned. He kept the morale high and after four years we were victorious across the seas and victorious at home as another graduating class received its hard-earned diplomas.

Brother Benedict

With the truce-signing in 1945, things returned to normal all over the country, but the enthusiasm of the school and its students never slackened. Brother Aquilinus Joseph, with his famous slogan, "Loyalty to Loughlin," stepped up the various programs throughout the school and gave even more meaning to the life of the true Christian man.

It was he who instituted Vocational Guidance program which directed the talents of the graduates to full realization.

Due to his avid interests and the inspiration he instilled in the athletes, Bishop Loughlin rose to heights in the sport world never before achieved. He served as a fitting example of the type of man who has made Loughlin what it is today.

The advent of 1948 saw the arrival of Brother Anastasius Benedict, Loughlin's fourth headmaster. For the following six years he continued admirably in the footsteps of his predecessors. His tenure saw the institution of several cultural and intellectual pursuits. He placed a greater emphasis on scholastic endeavors while not minimizing the school's athletic program.

Among his innovations were the establishment of Loughlin's choral society, and the further expansion of the Scholarship Club. It was mainly through his efforts that Loughlin engendered the respect of all those who came in contact with it.

Brother Barnabus Paul, a former faculty member, returned in 1954 as principal, and once again served the student body in the capacity of counselor and friend. Carrying on in the footsteps of his predecessor, he was determined to elevate the school's scholastic standards to an even higher degree. He set about furthering Loughlin's reputation and renown in all fields of academics.

Together with Brother Edward, the vice-principal, Brother Paul conducted an efficient and well-run institution conducive to the acquirement of scholarship.

Unfortunately for the student body Brother Paul was called to Rome by the Superior-General for higher study at the Mother House, an honor which he merited by his many years of loyalty and devotion to the cause of Catholic education.

Brother Paul

Three years ago Brother Basil Stephen was appointed principal; many were instantly reminded of the days of Loughlin's forceful beginning under Brother Anthony. Here once again was a leader who considered no obstacle insuperable. "Loughlin is the best, we cannot be beaten" became the familiar by-word. The first time we heard the challenge, we rallied 'round the standard and decided to show that we are the best.

Not only was our skill in sports once again manifested by the teams' desire to win and by the renewed interest shown on the part of their many supporters, but we began setting newer and greater records in the field of scholarship. "I challenge you to become the best," said Brother Stephen; we accepted the challenge.

St. John Baptist de LaSalle once wrote: "We shall cease to toil when all are won." The "winning of all" is not a task to be completed within the lifetime of one man. It is the work of the Church in every century. It has been the work of the Christian Brothers in the classrooms since their foundation. It will be the work of all those who follow the footsteps of St. LaSalle in the future.

Most Honored Brother Nicet Joseph
Superior General of the Brothers
of the Christian Schools

Reverend Brother Charles Henry, Ph.D.
Provincial of the Long Island-New England
District of the Brothers of the Christian Schools

Reverend Edward Burke
Spiritual Director of
Bishop Loughlin Memorial High School

E J Burke

Most Reverend Bryan J. McEntegart, D.D.
Bishop of Brooklyn

Right Reverend Monsignor Henry M. Hald, Ph.D.
Superintendent of Schools, Diocese of Brooklyn

What is the motivating force behind the high calibre of all men of Loughlin?

Here at Loughlin we are indeed fortunate, for we have a teaching staff of which any school could well be proud.

The Christian Brothers, because of their understanding and grasp of student problems, serve as true models of Christian development which their students seek to exemplify throughout their high school careers and later life. In addition we have a staff of lay instructors, symbols of Christian manhood, who are examples for all Loughlin men who have traversed these halls.

Ours is indeed a great heritage for we have been privileged to be acquainted with a group of men whose sole purpose is to obtain for us a path which we may follow, righteously and without fear, through life.

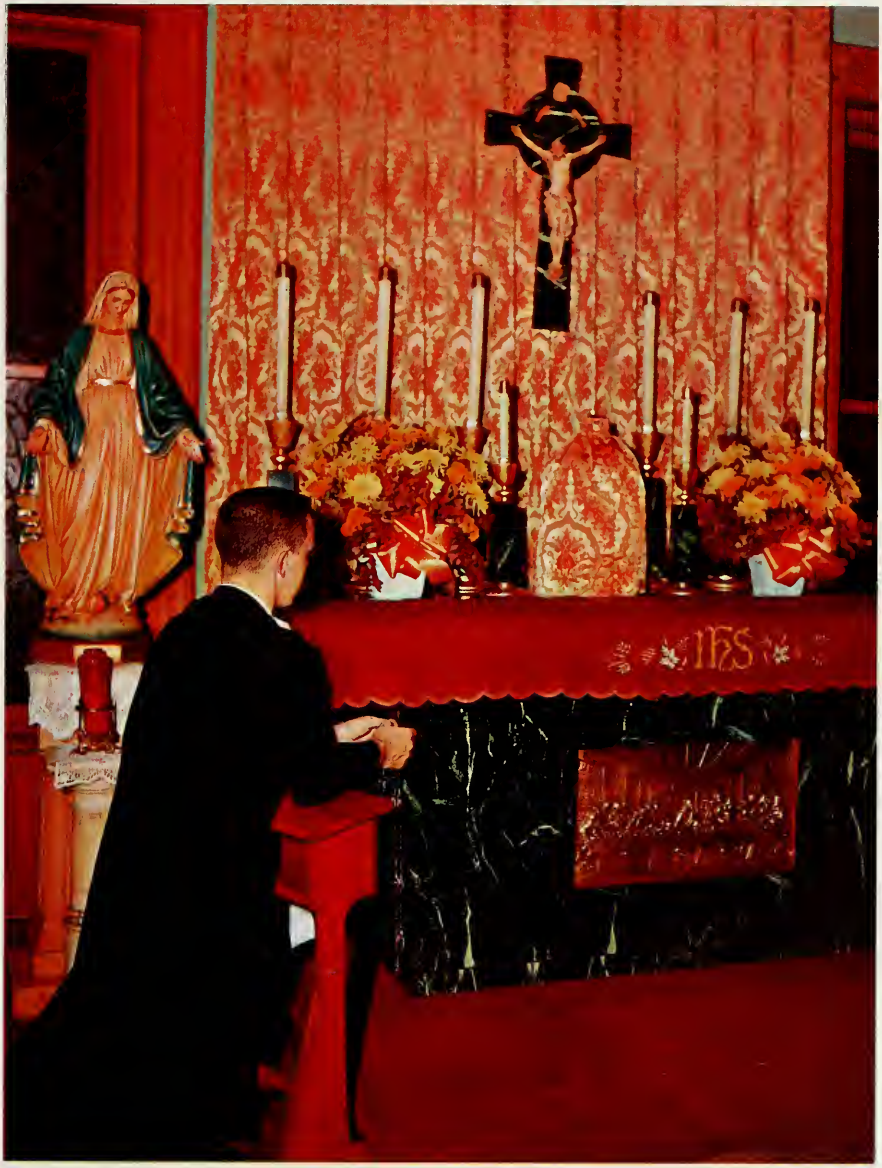

Faculty

Administration

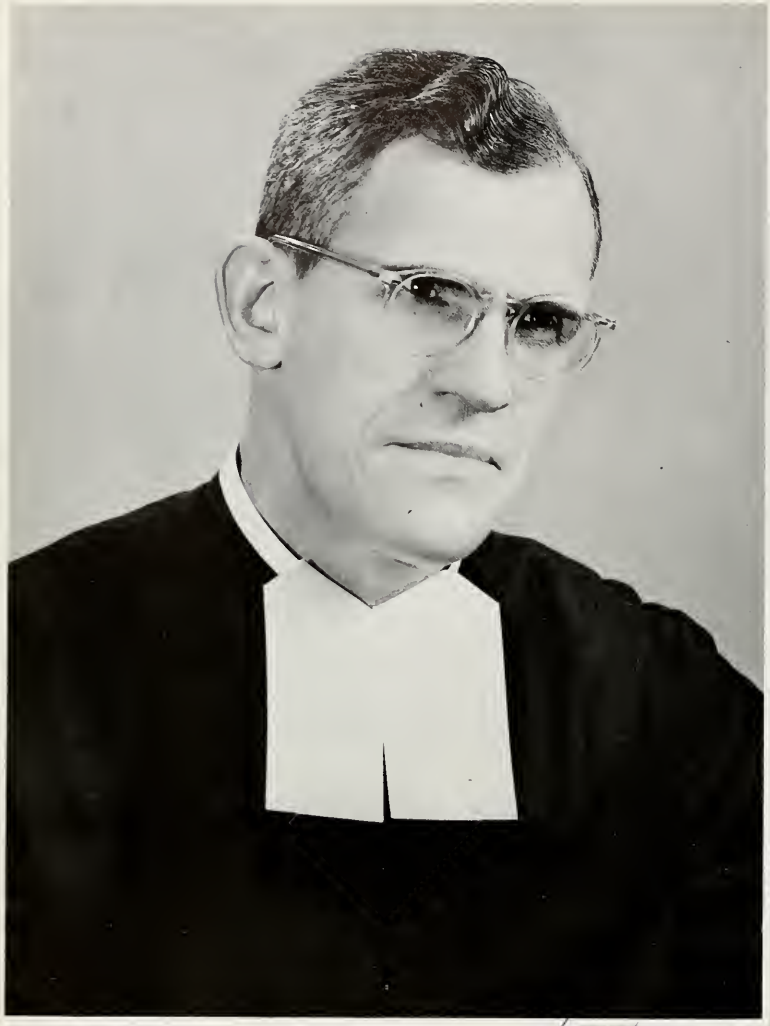

REV. BROTHER BASIL STEPHEN, F.S.C.
Principal

Bishop Boardman and Brother Stephen bid farewell to Brother Edmund, a former teacher at Loughlin, as he prepares to depart for missionary work at a school in Africa.

Brother Peter is intrigued by the plans of School President Tom O'Grady, as fellow officers, Angelo Proto and John McKenna, lend moral support.

REV. BROTHER BALDWIN PETER, F.S.C.
Assistant Principal

REV. BROTHER ALOYSIUS RAPHAEL, F.S.C.
Guidance and Vocation Director

Brother Raphael gives senior John Ingram some advice in the choice of a college program.

Much success and blessings John
Brother Raphael FSC

Souls strengthened, men developed by Religion

The product of a Catholic education is a man who thinks, acts, and lives constantly in accordance with right reason illuminated by the examples and teachings of Christ. His education is an experience which has given him vision—that inestimable faculty which enables him to view matters deeply and to see them in a precise and clear perspective.

As a result of the religion course and religious background he has received, the Loughlin man is molded into a mature person, an individual with clear insight, and a staunch character who defends his principles with conviction.

The Loughlin man is a successful man because he knows and continually strives for his goal—union with God.

Rev. Brother
Claudius William, F.S.C.
Religion, Librarian

Rev. Brother
Clarence William, F.S.C.
Religion, Art, Shop, Art Club

Brother Anselm and Stephen Stutzbach look on as Gerard Fuccillo locates the scene of a famous Biblical story.

Rev. Brother
Amator Lawrence, F.S.C.
Religion, Typing, Business Law
Baseball Moderator

Rev. Brother Anselm of Jesus,
F.S.C.
Religion, History, Economics
Archconfraternity, Legion of Mary

Rev. Brother C. Benedict,
F.S.C.
Religion, Mechanical Drawing
History, Bowling Moderator

Brother Wilfrid records the French reading of Andrew McKenna, as John Szeligowski and Kevin McGuire await their turn at the microphone.

Rev, Brother B. Aloysius, F.S.C.
Religion. French (Dept. Head)

Rev. Brother C. Adrian, F.S.C.
Religion, French, Athletic Director
Swimming Moderator

Rev. Brother
Aloysius Francis, F.S.C.
Religion, French
Weightlifting Moderator

French: study of customs, language and people

The time of crisis is at hand. Man must learn to live with and understand his neighbor or suffer annihilation along with him.

Through an understanding of other peoples, by studying their history, learning their problems, and understanding their views, complete accord may be had. Through the study of French we try to realize the problems of a people and obtain an enlightened and clear view of their needs. Soon we understand the French people better and we learn to communicate with them on equal terms. Thus coordination becomes complete, and harmony routs discord.

In still another way we at Loughlin are learning to bear our Christian principles into view, and to use what we have learned for the betterment of all.

Mr. Richard B. Cochrane
French

Mr. John J. Gloster
French

Rev. Brother M. Wilfrid, F.S.C.
Religion, French, French Club

Mr. Stephen J. Rusnak
English (Dept. Head), History

Rev. Brother C. Mark, F.S.C.
Religion, English, Public Speaking
and Dramatics Moderator

Rev. Brother Basilian, F.S.C.
Religion, English
Glee Club Moderator

Mr. William C. Quinn
English, Latin

Study of English aids in self-expression of student

The careful study of English and the reading of numerous works of art are of more intrinsic value than the knowledge of the definition of a gerund or the understanding of numerous plots and counterplots. The study of English helps to develop the ability to express thoughts, advance ideas and influence others.

In order that the above purposes of language may be used effectively, one must be able to think clearly, express ideas precisely and employ with facility a colorful and expansive language. The purpose of a course in English is to train the mind to organize a complete knowledge of a means of expression and present opinions and further knowledge.

Through the study of other persons' opinions, in the form of literature, we soon come to a complete realization of the methods to propagate our own beliefs.

Rev. Brother
Christopher Charles, F.S.C.
Religion, English
Jamesonian Moderator

Rev. Brother Charles Felix,
F.S.C.
Religion, English, Mathematics
Swimming Moderator

Mr. Charles F. Grosse
English, Art, Dramatics Coach

the very
best of success,
happiness and
blessings, John!

Brother
Christopher

REV. BROTHER B. RAYMUND, F.S.C.
Religion, English, Latin
Archconfraternity, Legion of Mary

REV. BROTHER A. KEVIN, F.S.C.
Religion, English, Mathematics
Scholarship and Debating Moderator
Literary Club

MR. KEVIN F. WOLFE
English, Latin

Brother Kevin prepares his junior English class for the forthcoming scholarship examinations.

Mr. Sheehan succeeds in making the translation of Caesar interesting for his sophomore Latin students.

The world unrolls at the feet of the Latin scholar

The echoes of war and victory ring out and quicken the pulse. Immortal maxims and eternal truths rouse the mind to higher ideals. Subtle humor lightens the heart. Allusions and allegories of beautiful poetry stir the soul to its very depths. This is Latin.

In Caesar's exciting annals of strange peoples and hard fought battles, Latin comes to life as thrilling as a modern novel. Cicero's brilliant orations and philosophical treatises make the reader marvel at such understanding of Man. Virgil's poetry, exemplifying all that is beauty, cannot but force the soul to wonder at its excellence. Horace's witticisms, puns and biting humor awaken a smile and then a hearty laugh as the full meaning of his esoteric humor is unveiled.

Through Latin literature read in the tongue of the ancients, the Loughlin man finds the world at his feet. He has the satisfaction of fully understanding the ideas of men long since dead but not forgotten, whose pens have long since been silenced, but whose beauty shall ever ring out.

Rev Brother C. Anselm, F.S.C.
Religion, Latin (Dept. Head)
Scholarship Moderator

Mr. Joseph F. Sheehan
Latin

Mr. Joseph F. Scotto
Latin, Social Studies

Rev. Brother A. James, F.S.C.
Religion, Latin, Senior Activities
Alumni Moderator

Best Wishes to a true Loughlin man!
Brother James

Mr. James J. Wallace
Latin, English

Rev. Brother C. John, F.S.C.
Religion, Latin, Track Moderator

Rev. Brother A. Daniel, F.S.C.
Religion, Latin, English, Latin Club

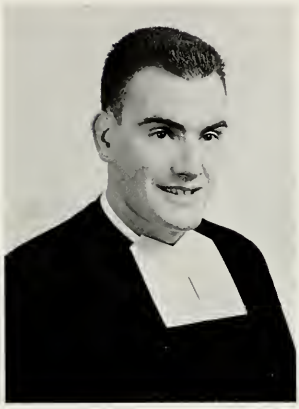

Rev. Brother A. Stephen, F.S.C.
Religion, Latin, English
Track Moderator

Brother Daniel shows a map of Ancient Rome to Edward Killip, Timothy Nesbitt, and Peter Hauser.

Rev. Brother A. Michael, F.S.C.
Religion, History (Dept. Head), Basketball Moderator

Mr. Edward V. Crowe
Social Studies, Assistant Librarian

Mr. James F. Moran
Social Studies

Rev. Brother Alban, F.S.C.
Religion, History, Tennis Moderator

Brother Alban

History makes the past an oracle of the future

How often has Man mused about the possibilities of a "time machine" and wished he could travel into the past in order that he might alter the present? Man is now enveloped in a "time machine" and has the blueprint to fashion a more perfect future. This blueprint is History.

Tomorrow and decades or eons hence, our present will be the past. While we may never be able to better our present conditions, we may do now that which will make tomorrow's world a better place in which to live. By studying history we have a model by which we can plan our actions. We may see, in a thorough study of history, the blunders of others and avoid them. We can also see the successes of those who have gone before and imitate them.

Thus a study of history is necessary to help plan our lives and the lives of those who will follow us and be affected by our actions.

Bro. B. Charles

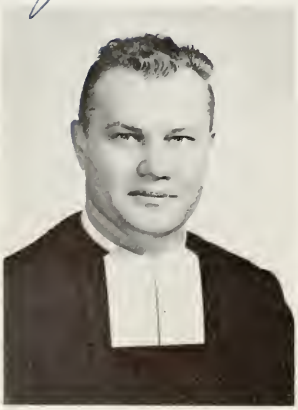

Rev. Brother B. Charles, F.S.C.
Religion, History, Freshman Public Speaking and Debating Moderator

Mr. Francis L. Zember
History, Mathematics
Chess Club Moderator

Rev. Brother C. Jerome, F.S.C.
Religion, History, English
Intramural Bowling Moderator

Rev. Brother Ambrose, F.S.C.
Religion, History, Social Studies
Freshman Guidance
Orchestra Moderator
Loughlinite Assistant Moderator

Rev. Brother C. Denis, F.S.C.
Religion, History, Track Moderator

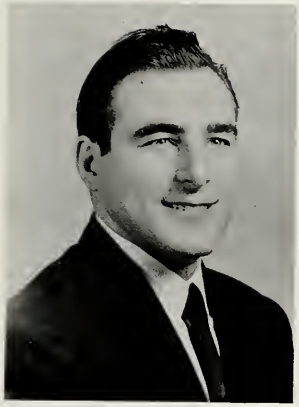

Mr. Vincent T. Garone
History, English

Rev. Brother C. Xavier, F.S.C.
Religion, History, Social Studies
Moderator of Cheerleaders and Lionmen

Rev. Brother A. Henry, F.S.C.
Religion, History, Social Studies
Legion of Mary

Brother Xavier directs Thomas VonEssen in the study of the world map during his Social Studies period.

Rev. Brother Christian, F.S.C.
Religion, Mathematics (Dept. Head), *Loughlinite* Moderator

Mr. Thomas A. Gehm
Mathematics, Physics
Math Club Moderator

Rev. Brother A. Ralph, F.S.C.
Religion, Mathematics, Chemistry

Mr. Christopher J. O'Toole
Mathematics, Latin

Mathematics: the equation of harmony and knowledge

Mathematics is a common denominator, a unifying factor, a universal language. It is the basic and original language of logic, reasoning and philosophy.

A thorough knowledge and understanding of the basic concepts of this important science enables a person to think—think logically and correctly. It enables him to reason important truths and concepts. It makes one realize the fallacies and verities of a theory. Mathematics makes the true student of its principles a discerning person, quick to comprehend and nimble to respond to a situation.

The intangible principles of mathematics demonstrate to the individual the feasibility of an unseeable Being, greater than any of His creatures.

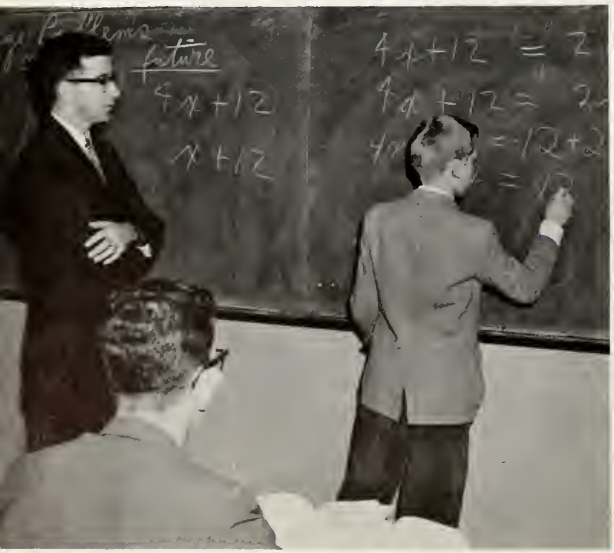

Mr. O'Toole makes sure that Gerard Chingas solves an equation correctly.

Mr. John J. Bloise
Mathematics, French

The senior Calculus class follows intently as Brother Ralph gives a graphic explanation of an integration problem. Success in this course will result in college credit and advance placement.

Mr. A. Thomas Palmenta
Mathematics, French

Mr. Alois J. Soeller
Mathematics

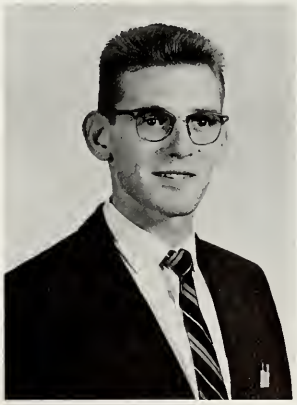

Mr. Richard J. Acevedo
Mathematics

God attained by joining tangible with spiritual

Rev. Brother C. Richard, F.S.C.
Religion, Chemistry (Dept. Head)
Chemistry Club, LaSalle Club
Auxiliary Moderator

Excelsior: Ever Upward. This may be said to be Man's unwritten motto; he is continually striving to reach a new pinnacle of perfection through knowledge and truth. One of the means to this end is Science.

What lies beyond our universe? How did Man develop? Where is Man going?

The answers to these questions may be made more clear to us through an investigation of our temporal and physical surroundings. Science helps to integrate the tangible with the spiritual to define the course in which we are proceeding. Science helps to prove the spiritual through a knowledge of its effects on the material. Surely there is a Supreme Being who oversees the affairs of all. Man is not destined to work for a lifetime and then pass away into oblivion. The cosmos must be the product of something above the natural.

As more and more scientific knowledge is acquired, Man's dependence upon God becomes more and more evident.

Rev. Brother B. Michael, F.S.C.
Religion, Physics (Dept. Head)
Handball Moderator

Rev. Brother Albert, F.S.C.
Religion, General Science (Dept. Head), Science Fair

Rev. Brother B. Philip, F.S.C.
Religion, Physics
Director of "Loughlin Games"

Brother Dominic shows a model of the human heart to James Andreski and John Kinney.

Mr. George E. Rogers
Health, Biology Club Moderator

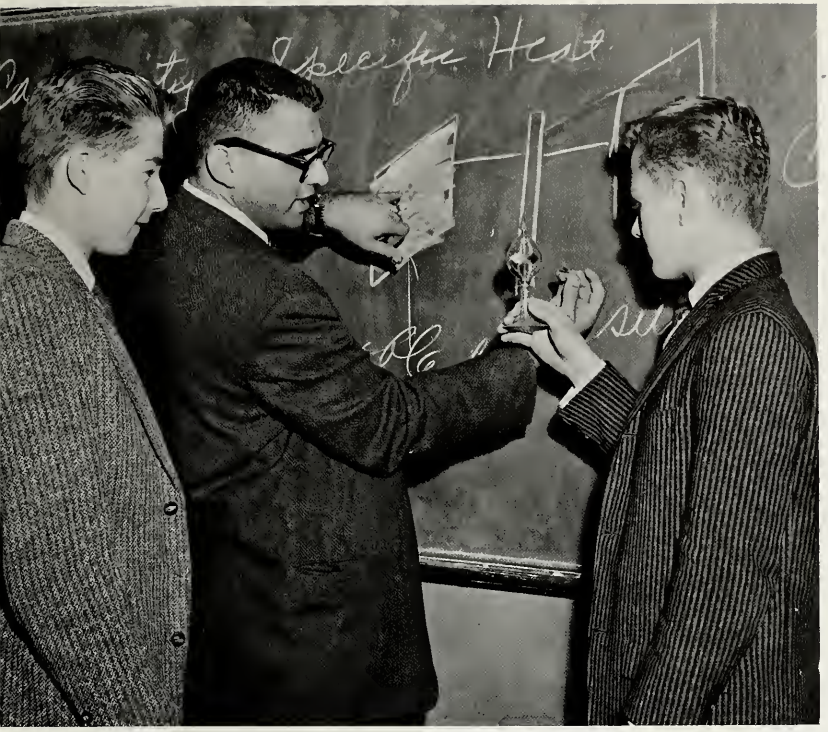

Mr. Perciaccante demonstrates the use of a Radiometer to Michael Quaid and James McLaughlin.

Rev. Brother Christopher, F.S.C.
Religion, Chemistry, Mathematics
Freshman Basketball Moderator

Mr. John J. Aeppli
General Science, Chemistry

Rev. Brother Angelus Lawrence, F.S.C.
Religion, Physics, Mathematics
Radio Club, Baseball Moderator

Rev. Brother B. Dominic, F.S.C.
Religion, General Science
Legion of Mary

Mr. Vincent A. Perciaccante
Physics, Chemistry, Mathematics

Rev. Brother
Andrian Lewis, F.S.C.
Bursar

Mr. Angelo A. Consoli
Music, Orchestra Conductor

Mrs. Messing and Mrs. Rabay check a student's record.

Anna Rabay..Good Luck

Mrs. Anna H. Rabay
Secretary

Best Wishes + Good Luck
M Messing

Mrs. Mary R. Messing
Secretary

Dr. Roy A. Avvocato, M.D.
School Physician

Mrs. Margaret Basil, Mrs. Emily Norton, Mr. Rudolf Palasiewicz, Mr. Robert Guagnini, Mrs. Elizabeth Wade, and Mrs. Mary Desmond make sure that everything is ready for the faculty lunch.

Best of Luck
M. Desmond

Mr. Robert D. Guagnini
Dietician

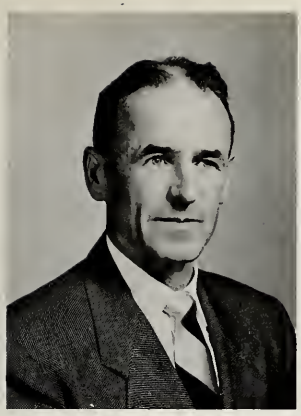

Mr. William J. Miles
Physical Training
Varsity Track Coach

Mr. Ralph A. Tedesco
Physical Training, Basketball and Baseball Coach

Mr. Daniel Donovan and Mr. Thomas Russo keep the school equipment running smoothly.

Mr. Edward Hammarth keeps the school field in good condition.

Mr. Edward Hammarth
Chief Engineer

Mr. Harry Benvenuto
Swimming Coach

Mr. Thomas Russo
Custodian-Engineer

Senior Year! Finally all the hard work of past years is rewarded with our own successes and triumphs. But in addition to the enjoyments that come with this year, there are many challenges to be met. Our future lives will be largely determined by what we now decide. What are my plans for the future? What field shall I enter?

These questions demand correct answers. As seniors we know that we have been given the best foundation to make the proper decisions. The Brothers, who have aided us to attain our present achievements, have instilled in us through the years the basic knowledge which will enable us to face and overcome all obstacles and to prepare for ourselves a rewarding future.

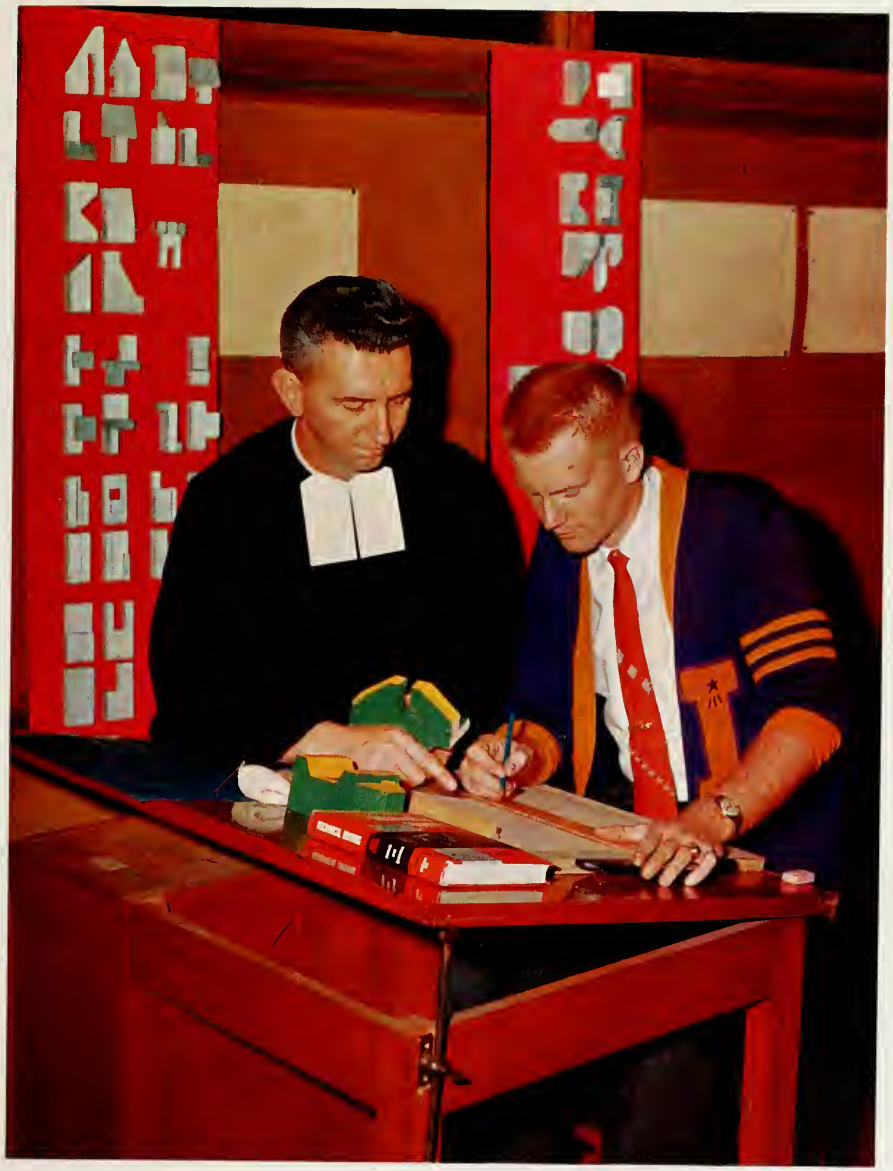

Seniors

Class

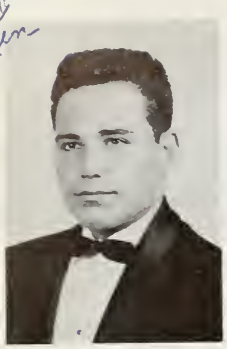

KENNETH J. ABBEY
Sacred Heart, Merrick
Gold "L" Society 1,2; LaSalle Club 1,2,3; *Jamesonian* 3,4; Dramatics 3,4; Student Council 4; Afternoon Dance Committee 4; Weightlifting 2,3,4; Intramurals 1,2,3,4.

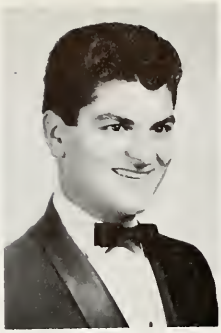

BENJAMIN A. ALFIERI
St. Cecilia, Brooklyn
LaSalle Club 1,2,3,4; Public Speaking 1,4; Biology Club 1; Student Council 4; Afternoon Dance Committee 4; Track 1,2,3,4; Weightlifting 3,4; Intramurals 1,2,3,4.

PHILIP J. ANTONICELLI
St. Boniface, Elmont
Catechists 4; LaSalle Club 1,2; Afternoon Dance Committee 4; Senior Magazine 4; Track 2; Tennis 1; Intramurals 1,2,3,4.

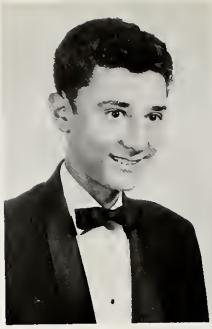

PAUL J. ASARO
Our Lady of Mercy
Forest Hills
Afternoon Dance Committee 4; Track 1; Cross Country 1,2; Spike Shoe Club 1; Intramurals 1.

JOSEPH J. ATKINSON
St. Anthony, Oceanside
Gold "L" Society 1; LaSalle Club 3,4; Student Council 4; Prom Committee 3; Swimming 1,2,3,4; Intramurals 2,3,4.

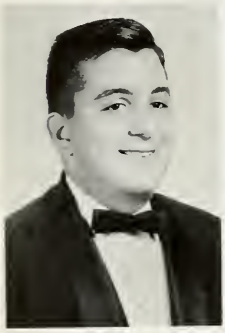

JOHN V. AVELLA
Our Lady of Mt. Carmel, Brooklyn
Chem. Club 4; Student Council 4; Weightlifting 2,3; Intramurals 1,2,3,4.

EDWARD J. AVERILL
Blessed Sacrament, Brooklyn
Radio Club 2; Intramurals 1,2,3,4.

RALPH J. BAGLINO
Our Lady of Mt. Carmel, Brooklyn
LaSalle Club 1,2,3,4; Prom Committee 4; Track 1,2; Cross Country 1; Spike Shoe Club 1,2; Baseball 2; Intramurals 1,3,4.

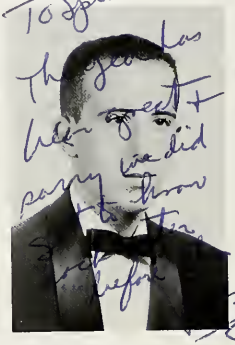

ROSS J. BAIERA
Our Lady of the Most Blessed Sacrament, Bayside
Legion of Mary 1; Catechists 3,4; Benilde Club 2,3,4; LaSalle Club 3,4; *Jamesonian* 1,2,3,4 (Feature Editor); Dramatics 3,4; Intramurals 1.

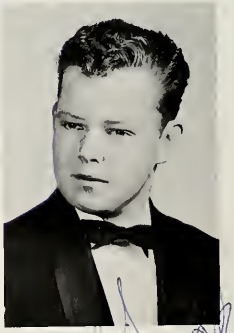

JOHN H. BARLOW
Our Lady of Grace, Howard Beach
LaSalle Club 2,3,4; Debating 1; Student Council 4; Intramurals 2,3,4.

K. McManus, M. Bennison, W. Collins, and D. Piliero work with Brother James to make the Senior year an even better one.

# of 1960

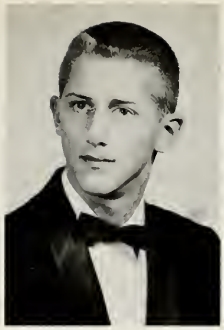

HENRY F. BARRY
OUR LADY OF VICTORY, FLORAL PARK
Catechists 3,4; LaSalle Club 1,2,3,4 (Representative); Dramatics 3; Afternoon Dance Committee 4; Intramurals 3,4.

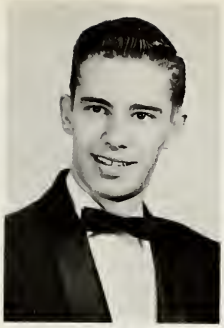

THOMAS J. BAST
SS. JOACHIM AND ANNE, QUEENS VILLAGE
LaSalle Club 1; Track 1,2,3,4; Cross Country 3; Spike Shoe Club 1,2,3,4; Intramurals 1.

To a sharp guy
Angelo Beldaio

ANGELO S. BELDAIO
ST. EDWARD, BROOKLYN
Gold "L" Society 1,2; LaSalle Club 1,2,3,4; "500 Club" 4; Student Council 4; Prom Committee 3,4; Afternoon Dance Committee 4; Swimming 1.

Best Wishes
Good Luck
Marty

MARTIN J. BENNISON
ST. JOSEPH, BABYLON
Gold "L" Society 1,2; Glee Club 1; Prom Committee 4; Afternoon Dance Committee 4; Cheerleaders 4 (Co-captain); Intramurals 1,2,3,4.

CHARLES R. BERNET
ST. JAMES, BROOKLYN
Math. Club 3,4.

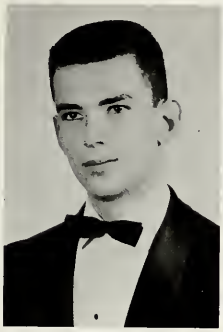

JOHN R. BIVONA
ST. THOMAS THE APOSTLE, WOODHAVEN
Student Council 4; Track 1; Tennis 1; Weightlifting 2,3,4; Intramurals 1,4.

Best Wishes
& Good Luck
Danny Blanch

DANIEL A. BLANCH
ST. GREGORY THE GREAT, BELLEROSE
Gold "L" Society 1; Legion of Mary 1,2,3,4; LaSalle Club 2,3,4; *Jamesonian* 4; Prom Committee 4; Afternoon Dance Committee 4; Intramurals 1,2,3,4.

WALTER B. BLUM
ST. LUKE, WHITESTONE
Gold "L" Society 1,2,3,4; Math. Club 4; Chem. Club 4; Latin Club 1,2,3,4.

Good luck
& Best Wishes
Ed

EDWARD F. BONKOWSKI
NATIVITY OF THE BLESSED VIRGIN MARY, OZONE PARK
Leo Honor Society 3; Gold "L" Society 1,2,3,4; LaSalle Club 3,4; *Loughlinite* 4; Math. Club 1,2,3,4 (Pres.); Latin Club 1,2,3,4; French Club 2,3; Intramurals 1,3,4.

PETER M. BOSCO
ST. MARGARET, MIDDLE VILLAGE
Gold "L" Society 1,2; LaSalle Club 3; Afternoon Dance Committee 4; Intramurals 1,2.

Kevin Shine, Pat Powers and Frank Devlin whoop it up for the White Party.

Seniors

ALFRED R. BOTTA
St. Francis of Paola, Brooklyn
Gold "L" Society 1; LaSalle Club 1; Biology Club 1; Weightlifting 2,3; Intramurals 1,2,3,4.

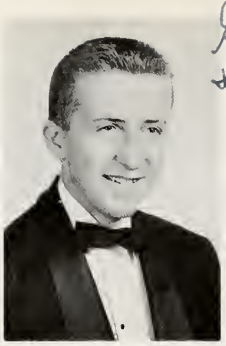

EDWARD J. BOWES
Our Lady of Lourdes, Massapequa
Benilde Club 3,4; LaSalle Club 3,4; Student Council 4; Afternoon Dance Committee 4; Track 1,2,3,4; Cross Country 1,2,3,4 (Captain); Spike Shoe Club 1,2,3,4; Intramurals 1,2,3,4.

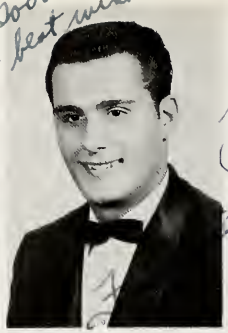

FRANK J. BRACCIA
Queen of All Saints, Brooklyn
Student Council 4 (Treasurer); Prom Committee 3 (Co-Chairman); Afternoon Dance Committee 4; Senior Magazine 4; Track 1; Weightlifting 2; Intramurals 1,3,4.

ROBERT J. BRAZANSKAS
St. Stanislaus Kostka, Maspeth
LaSalle Club 2,3; Student Council 4; Afternoon Dance Committee 4; Swimming 1; Intramurals 1,2,3,4.

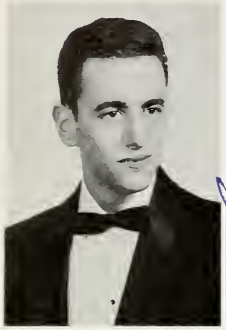

RICHARD J. BRUSINI
Our Lady of Fatima, Jackson Heights
Gold "L" Society 1; LaSalle Club 4; Student Council 4; Afternoon Dance Committee 4; Intramurals 1,2,3,4.

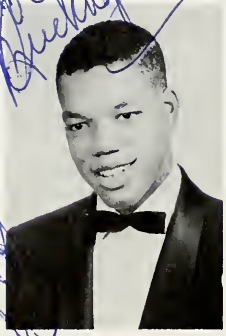

JOSEPH H. BUCKINGHAM
St. Benedict the Moor, Jamaica
Leo Honor Society 3; Gold "L" Society 1,2,3,4; *Loughlinite* 4; Math. Club 3; Track 1,2,3; Spike Shoe Club 1,2,3; Weightlifting 3; Intramurals 1,2,3.

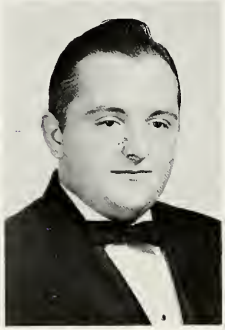

EUGENE J. BUEHL
St. Barnabas the Apostle, Bellmore
Catechists 4; LaSalle Club 1,2,3,4 (Representative); *Jamesonian* 2; "500" Club.

JOSEPH J. BUONOMO
Saint Margaret, Middle Village
LaSalle Club 1,2,3,4; Student Council 4; Prom Committee 4; Tennis 1,2,3,4; Weightlifting 3; Intramurals 1,2,3,4.

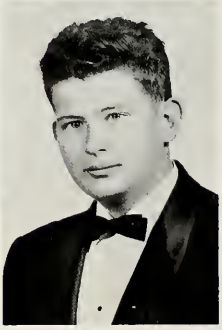

JOSEPH T. BURKITT
Fourteen Holy Martyrs, Brooklyn
LaSalle Club 1,2,3,4; Student Council 4; Intramurals 1,2,3.

Maverick never had it as good as Don Santagato.

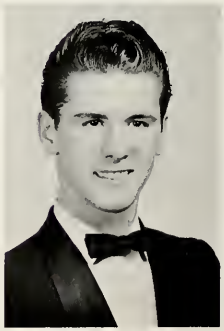

JAMES R. BURNS
St. Anthony of Padua, South Ozone Park
Leo Honor Society 3,4; Gold "L" Society 1,3,4; Latin Club 1,3,4; Afternoon Dance Committee 4; Intramurals 1,3,4.

JOHN J. BUTLER
St. Catherine of Siena, St. Albans
LaSalle Club 1,2,3; Jazz Combo 4; Track 1; Tennis 1,2; Handball 2,4; Intramurals 1,2, 3,4.

Brother Richard gives advice to a group of chemistry students.

JAMES P. BYRNE
Our Lady of Perpetual Help, Lindenhurst
Student Council 4; Prom Committee 4; Afternoon Dance Committee 4; Cross Country 1; Handball 2,3,4; Intramurals 1,3,4.

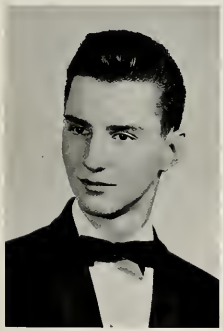

JOSEPH P. BYRNS
St. Mel, Flushing
Catechists 4; Benilde Club 2,3; LaSalle Club 1,2,3,4 (Representative); Glee Club 1; Track 1; Baseball 2; Intramurals 1.

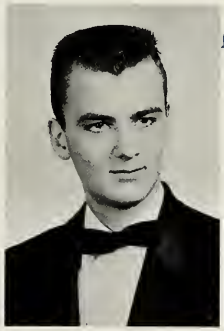

JOHN T. CALLAHAN
Sacred Heart, Cambria Heights
Benilde Club 2; LaSalle Club 4; *Jamesonian* 3,4; Chem. Club 4; Student Council 4; Prom Committee 4; Afternoon Dance Committee 4; Senior Magazine 4; Intramurals 1,2, 3,4.

Good luck John

Jack

JOSEPH F. CAPEZZA
St. Hedwig, Floral Park
Gold "L" Society 2,3; Track 1,2,3; Cross Country 2; Spike Shoe Club 1,2; Intramurals 1,2.

Best of luck & good wishes
Joe

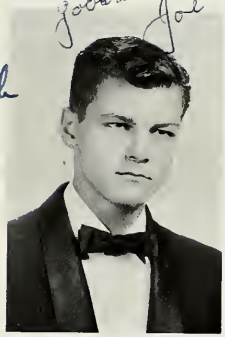

EDWARD J. CAPOLONGO
Our Lady of the Cenacle, Richmond Hill
Legion of Mary 2,3,4 (Treasurer); Catechists 2,3; Benilde Club 3; Biology Club 1,2.

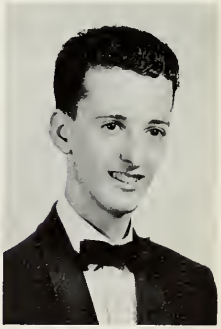

JOHN E. CARLOCK
St. Pancras, Glendale
Gold "L" Society 1; *Jamesonian* 3,4; Student Council 4; Intramurals 1,2,3,4.

Lots of luck
Johnny Carlock

NICHOLAS A. CASALE
St. Nicholas, Brooklyn
Gold "L" Society 1; Afternoon Dance Committee 4; Intramurals 1,2,3,4.

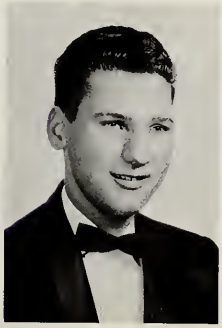

ROBERT M. CASEY
St. Clare, Rosedale
Student Council 4; Intramurals 3,4.

ROBERT D. CASHIN
St. Joseph, Long Island City
Gold "L" Society 1; Afternoon Dance Committee 4; Track 1; Spike Shoe Club 1; Intramurals 1,2,3,4.

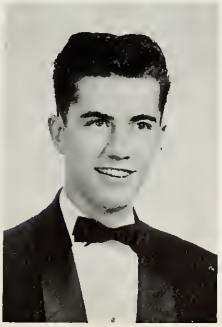

1960

1960

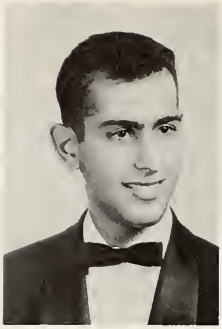

LEONARD L. CLEMENTI
St. Gregory the Great, Bellerose
Student Council 4; Track 1,2; Weightlifting 3,4; Intramurals 1,2,3,4.

WALTER P. COLVIN
Blessed Sacrament, Brooklyn
LaSalle Club 2; Prom Committee 4; Afternoon Dance Committee 4; Track 1,2; Spike Shoe Club 1,2; Intramurals 1.

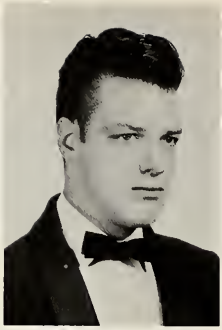

JOHN K. CORCORAN
St. Bartholomew, Elmhurst
Student Council 4; Swimming 1; Weightlifting 2.

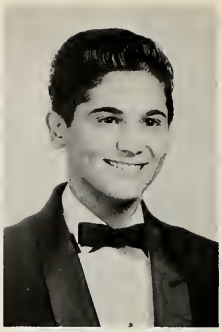

ANTHONY B. COSENZA
St. Vincent DePaul, Brooklyn
Gold "L" Society 1,2; Glee Club 1,2,3.

DENNIS M. CULLINAN
St. Brigid, Brooklyn
Leo Honor Society 4; Gold "L" Society 1,2,3,4; Art Club 1; Biology Club 1,2; Math Club 1,2,3,4; Chess Club 3; Latin Club 1,2,3,4 (Sec.-Treas.); Senior Magazine 4.

PATRICK J. CULLINAN
St. Brigid, Brooklyn
Leo Honor Society 4; Gold "L" Society 1,2,3,4; Biology Club 1,2; Math. Club 1,2,3,4 (President); Latin Club 1,2, 3,4 (Vice-President).

PHILIP A. DADDONA
Our Lady of Loretto, Brooklyn
Benilde Club 3,4; LaSalle Club 4; Chem. Club 4; French Club 2; Afternoon Dance Committee 4; Intramurals 1,4; Student Council 4.

ALFONS G. DAHM
Immaculate Conception, Astoria
Gold "L" Society 1; Senior Magazine 4; Weightlifting 2,3; Intramurals 1,2,3,4.

Lots of luck Jack & Francis Bill

WILLIAM H. DALY
Nativity of the Blessed Virgin Mary, Ozone Park
Gold "L" Society 1,2,3,4; LaSalle Club 3,4; *Loughlinite* 4; Latin Club 1,2,3,4; Track 1,2, 3,4; Cross Country 1,2,3,4; Spike Shoe Club 1,2,3,4; Intramurals 1,2,3,4.

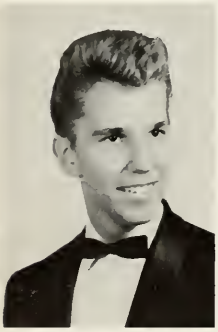

MICHAEL W. DANCZ
Our Lady of Mt. Carmel, Brooklyn
Afternoon Dance Committee 4; Intramurals 1,2,3,4.

George Peterson and Brian McKenn get acquainted with possible college choices.

Seniors

DANIEL M. DE CICCO
St. Kevin, Flushing
Leo Honor Society 3,4; Gold "L" Society 1,2,3,4; Orchestra 1,2,3,4; Glee Club 1,2,4; Latin Club 1,2,3,4.

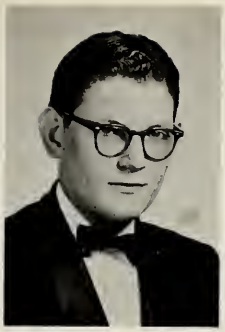

JACQUES J. DEMERS
Most Precious Blood, Long Island City
Gold "L" Society 1; Benilde Club 2; Glee Club 1,2,3,4; Student Council 4; Intramurals 1,3,4.

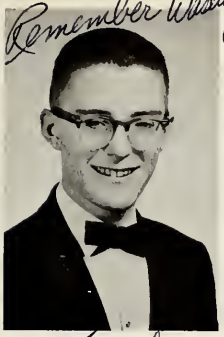

FRANCIS J. DEVLIN
Queen of Angels, Sunnyside
Catechists 4; Benilde Club 2,3,4; LaSalle Club 1,2,3,4; *Loughlinite* 4; Debating 3,4; Photography Club 3,4; Baseball 2,3,4.

SALVATORE J. DI FRANCO
St. Gabriel, East Elmhurst
Legion of Mary 1; LaSalle Club 2; Jazz Combo 4; Afternoon Dance Committee 4 (Co-Chairman); Track 1,2; Cross Country 1,2; Spike Shoe Club 1,2; Intramurals 1,2,3,4.

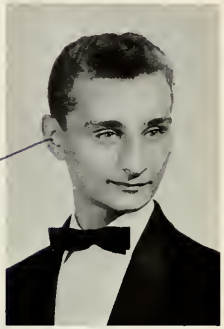

THEODORE J. DMYTRYK
St. Joseph, Brooklyn
Jamesonian 1,2,3; Jazz Combo 1; Tennis 1; Weightlifting 3,4.

ROBERT Q. DOMBROWSKI
St. Hedwig, Floral Park
LaSalle Club 2; *Loughlinite* 4; Prom Committee 3; Afternoon Dance Committee 4; Track 1,2; Cross Country 1,2,3; Spike Shoe Club 1,2,3; Intramurals 1,2,3,4.

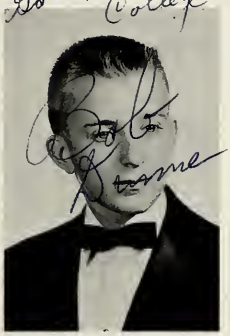

ROBERT P. DUNNE
St. Benedict Joseph Labre, Richmond Hill
Gold "L" Society 1,2; LaSalle Club 3,4; Student Council 4; Afternoon Dance Committee 4; Track 1; Intramurals 1,2,3,4.

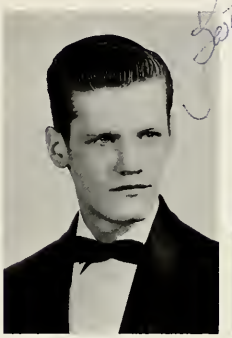

GEORGE G. EARLEY
Our Lady of Victory, Floral Park
Catechists 3,4; LaSalle Club 2,3,4 (Vice-President); "500" Club 4; Student Council 4; Prom Committee 4; Afternoon Dance Committee 4; Intramurals 1,2,3,4.

WILLIAM F. EARLY
Holy Child Jesus, Richmond Hill
Legion of Mary 1,2,3,4 (President); Catechists 4; Benilde Club 2,3,4; Public Speaking 1,2,3,4; Debating 1; Dramatics 2,4; Student Council 4.

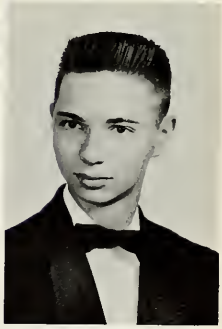

JOHN L. ELBERFELD
St. Joseph, Babylon
Benilde Club 2,3,4; LaSalle Club 2; Student Council 4; Track 1; Cross Country 1; Spike Shoe Club 1; Intramurals 1,2,3,4.

W. Colvin, M. Grennan, M. Pastina and R. Cashin hurry to class to check their assignments.

Graduates

Brother James looks on as Clay Cole congratulates Kathy Hayde and friends, Dan Piliero and Kev Haggarty.

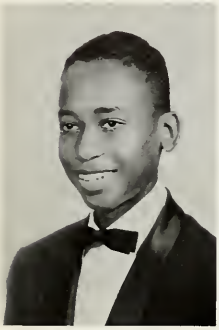

DANIEL P. FARLEY
St. Aidan, Williston Park
Student Council 4; Prom Committee 3,4; Afternoon Dance Committee 4 (Co-Chairman); Track 1,2; Cross Country 1,2; Spike Shoe Club 1,2; Baseball 4; Intramurals 1,2,3,4.

RICHARD J. FENNELLY
St. Mary Gate of Heaven, Ozone Park
LaSalle Club 2; Intramurals 2.

BRIAN T. FITZ-GERALD
Cure of Ars, Merrick
Legion of Mary 2; LaSalle Club 1,3; Debating 1; Tennis 1; Weightlifting 3; Intramurals 2,3,4.

JAMES P. FLYNN
St. Michael, Flushing
Intramurals 3,4; Benilde Club 1,2.

MARTIN O. EVERETTE
St. Clement Pope, South Ozone Park
Benilde Club 2,3; Afternoon Dance Committee 4; Track 1,2,3,4; Spike Shoe Club 4; Tennis 1; Weightlifting 3,4; Intramurals 1,2,3,4.

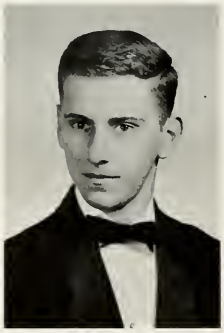

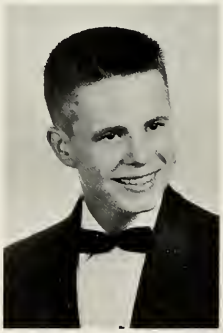

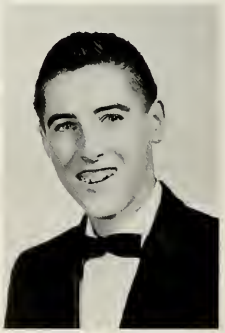

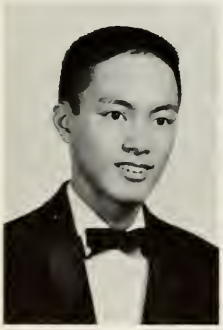

ROBERTO FRET
Epiphany, Brooklyn
LaSalle Club 4; Student Council 4; Track 2,3,4; Spike Shoe Club 2,3,4; Weightlifting 3,4; Intramurals 1,2,3,4.

ROBERT K. GARROU
St. Anne, Brentwood
Benilde Club 2· Glee Club 2,3,4; Math. Club 3,4; Student Council 4; Track 1; Baseball 2; Intramurals 1,2, 3,4.

FLETCHER J. GATELY
Our Lady of Mt. Carmel, Astoria
Afternoon Dance Committee 4; Tennis 1,2; Intramurals 1,2,3,4.

PETER J. GAVAGAN
Our Lady of Grace, Howard Beach
LaSalle Club 3,4; Student Council 4; Track 3,4; Cross Country 4; Spike Shoe Club 3,4; Intramurals 1,2,3,4.

JOHN J. FOOK
Our Lady Queen of Martyrs, Forest Hills
Leo Honor Society 3; Gold "L" Society 1,2; LaSalle Club 1,2,3,4; Math. Club 1,2,3,4 (Vice-President); Chem. Club 4; Latin Club 1,2,3.

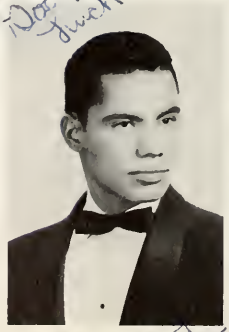

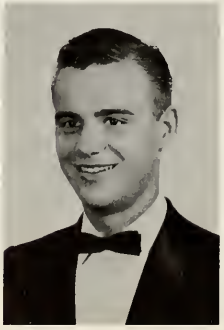

Best Wishes, Tom Genovese

EUGENE M. GAYDOS
St. Adalbert, Elmhurst,
Leo Honor Society 3,4; Gold "L" Society 1,2,3,4; LaSalle Club 1,2,3; Glee Club 1; Latin Club 1,2,3; French Club 2.

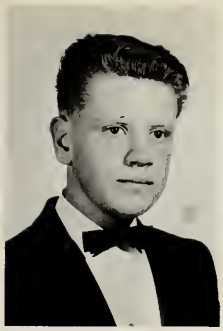

GERARD M. GEARY
St. Gerard Majella, Hollis
Leo Honor Society 3,4; Gold "L" Society 1,2,3,4; Benilde Club 3,4; LaSalle Club 3; *Jamesonian* 1,2,3,4 (Business Manager); *Loughlinite* 4; Senior Magazine 4; Intramurals 3,4.

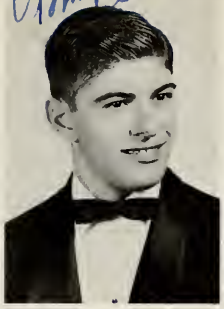

ANTHONY G. GENOVESE
St. Francis of Assisi, Astoria
Gold "L" Society 1,3; LaSalle Club 1,2,3,4; Prom Committee 4; Afternoon Dance Committee 4; Track 1; Weightlifting 3,4 (Captain); Intramurals 1,2,3,4.

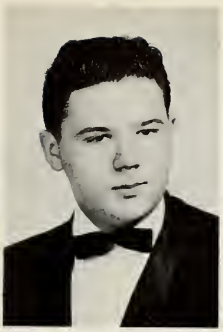

ROBERT M. GODLEWSKI
St. Anthony of Padua, Brooklyn
Basketball 1; Intramurals 1,2,3,4.

RONALD R. GONELLA
St. Rose of Lima, Massapequa
Leo Honor Society 3,4; Gold "L" Society 1,2,3,4; LaSalle Club 3,4; *Jamesonian* 4; *Loughlinite* 4; Glee Club 1,2,3; Intramurals 1,2,4; Latin Club 1,2,3,4.

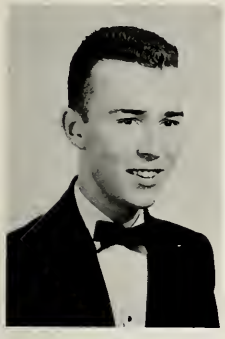

VINCENT J. GOODWIN
St. Teresa of Avila, Richmond Hill
LaSalle Club 2; Afternoon Dance Committee 4; Track 1,2,3,4; Cross Country 1,2; Spike Shoe Club 1,2,3,4; Weightlifting 4; Intramurals 1,2.

PAUL J. GRASSOTTI
Queen of Peace, Flushing
Leo Honor Society 3,4; Gold "L" Society 1 2,3,4; LaSalle Club 1,2,3,4; *Loughlinite* 4; Track 1,2,3,4; Cross Country 1,2,3; Spike Shoe Club 1,2, 3,4; Intramurals 1,2,3,4.

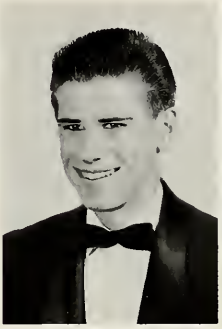

MICHAEL L. GRENNAN
Immaculate Conception, Jamaica
Gold "L" Society 1,2; LaSalle Club 1,2,4; Dramatics 2; Afternoon Dance Committee 4; Track 1; Baseball 2,4; Intramurals 1,2,3,4.

ROBERT H. HACHMANN
Our Lady of Sorrows, Corona
Weightlifting 2; Intramurals 1,2,4.

THOMAS J. HACKERT
St. Luke, Whitestone
Intramurals 1,2,3,4; Benilde Club 1,2.

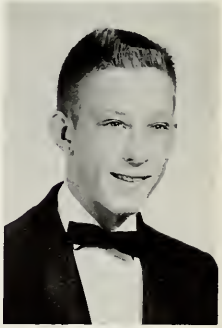

Tom McGovern and Dick Fennelly cater to the "sweet tooth" of a group of students.

of 1960

Class

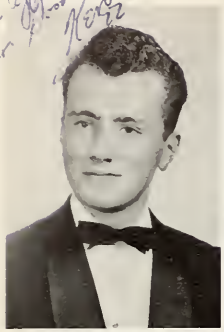

KEVIN F. HAGGARTY
St. Anthony of Padua, Brooklyn
Gold "L" Society 1,2; LaSalle Club 1,2,3,4; Public Speaking 4; Student Council 4; Prom Committee 4; Afternoon Dance Committee 4; Track 1; Weightlifting 3.

MARTIN J. HANNON
Corpus Christi, Woodside
Leo Honor Society 3,4 (Secretary); Gold "L" Society 1,2, 3,4; LaSalle Club 3; Latin Club 1,2,3,4; Track 1,2,3,4; Cross Country 2,3,4; Spike Shoe Club 1,2,3,4 (Vice-President); Intramurals 1,2, 3,4.

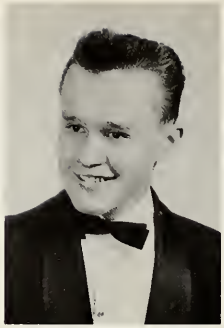

JAMES J. HANSON
Resurrection-Ascension, Rego Park
Gold "L" Society 1; LaSalle Club 4; Student Council 4; Intramurals 3,4.

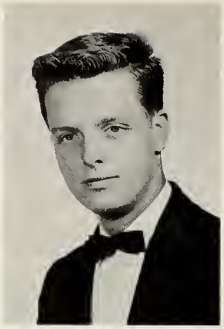

MARTIN J. HEALY
St. Martin of Tours, Bethpage
Jamesonian 1,2,3; Student Council 4; Track 1,2,3; Cross Country 1,2; Spike Shoe Club 1,2,3; Weightlifting 2,3,4; Intramurals 1,2,3,4.

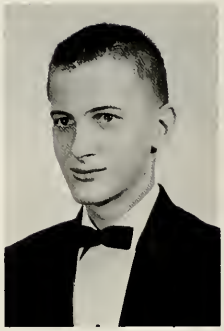

LAWRENCE V. HEBEL
St. Fidelis, College Point
Gold "L' Society 1; LaSalle Club 1; Math. Club 4; Student Council 4; Track 1,2; Cross Country 1,2; Spike Shoe Club 1,2; Intramurals 1,2,3,4.

HENRY J. HECK
St. Martin of Tours, Brooklyn
LaSalle Club 2; Student Council 4; Track 1; Weightlifting 2,3,4; Intramurals 1,2,3.

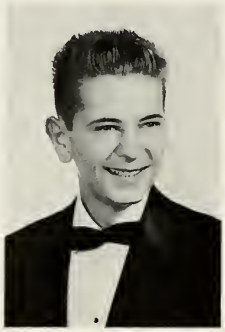

WILLIAM J. HINSON
Our Lady of Mt. Carmel, Ridgewood, N. J.
Glee Club 1,2; Intramurals 4.

VALENTINE J. HUEGEL
St. Gerard Majella, Hollis
Leo Honor Society 3; Gold "L" Society 1,2; LaSalle Club 3,4; *Jamesonian* 1,2,3; Public Speaking 1,2,3,4; Debating 1,2,3; Latin Club 1,2,3,4.

ROBERT B. HURLEY
Holy Child Jesus, Richmond Hill
Gold "L" Society 1,2,3,4; Latin Club 1,2,3,4; Handball 4.

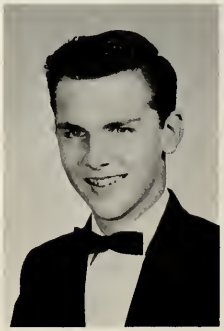

JAMES B. HYLAND
St. Nicholas of Tolentine, Jamaica
Benilde Club 2,3,4; Student Council 4; Afternoon Dance Committee 4; Tennis 1,2; Intramurals 1,2,3,4.

Joe Tennant and "Braids" Blanch of the Gold Party dance a Lindy during Senior elections.

Best of Luck
Bill

# of 1960

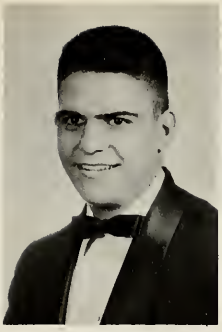

EDWARD F. JANDRASITS
St. Matthias, Ridgewood
Student Council 4; Intramurals 4.

JOSEPH C. JOHNSON
St. Sebastian, Woodside
LaSalle Club 1,2,3,4; Afternoon Dance Committee 4 (Co-Chairman); Senior Magazine 4; Track 2; Swimming 1; Tennis 1,2; Intramurals 1,2,3,4.

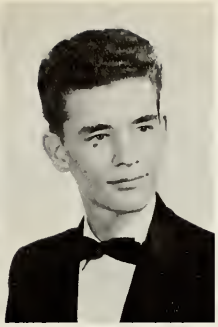

JOSEPH E. JURKIEWICZ
Holy Cross, Maspeth
Student Council 4; Track 1; Intramurals 1,2,3,4.

WILLIAM J. KAPPS
Our Lady of Angels, Brooklyn
Legion of Mary 1; LaSalle Club 2,3,4; Student Council 4; Cross Country 1; Weightlifting 4; Intramurals 1,2,3,4.

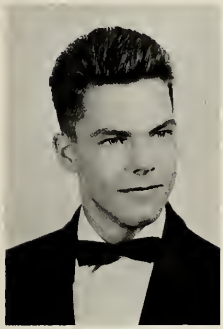

WILLIAM J. KAVASANSKY
St. Nicholas of Tolentine, Jamaica
French Club 2; Weightlifting 2,3; Intramurals 1,2.

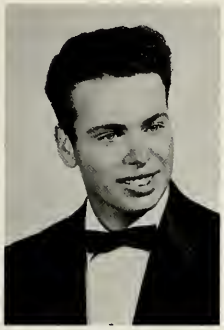

JOHN P. KELLY
St. Sebastian, Woodside
Gold "L" Society 1,2; LaSalle Club 1,2,3; *Jamesonian* 1; Intramurals 1,2,3,4.

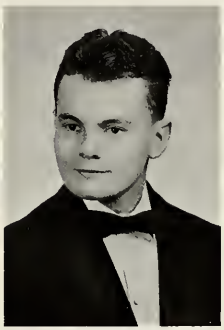

RICHARD K. KELLY
Blessed Sacrament, Jackson Heights
Benilde Club 3; LaSalle Club 1; Intramurals 2,3,4.

JOHN J. KETTLE
St. Anthony of Padua, Brooklyn
LaSalle Club 2,3,4 (Representative); Glee Club 1,2,4; Student Council 4; Afternoon Dance Committee 4; Tennis 1; Intramurals 1,2,3,4.

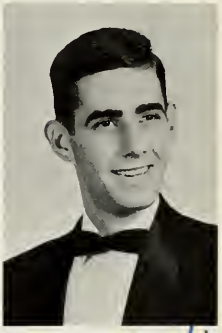

EDWARD J. KNAPP
Our Lady of Fatima, Jackson Heights
Catechists 3,4; LaSalle Club 3; Prom Committee 4; Track 3; Basketball 3,4; Intramurals 1,2,3.

Best of Luck
Ed

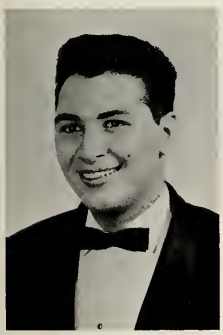

PAUL C. LaROSA
St. Martin of Tours, Brooklyn
Student Council 4; Intramurals 1,2,3,4.

Brother Christopher's chemistry demonstrations always prove interesting.

Seniors

PHILIP A. LARUSSA
ST. FORTUNATA, BROOKLYN
LaSalle Club 2,3,4; Prom Committee 4; Afternoon Dance Committee 4; Intramurals 2,3,4.

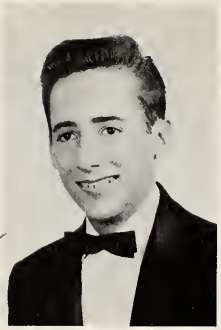

VINCENT M. LEVITSKY
OUR LADY OF MT. CARMEL, ASTORIA
Benilde Club 2; *Loughlinite* 4; Chem. Club 4; Bowling 4; Tennis 1,2,3; Intramurals 1,2,3,4.

RICHARD M. LEWKIEWICZ
ST. TERESA, WOODSIDE
Leo Honor Society 3,4; Gold "L" Society 1,2,3,4; Benilde Club 2,3,4; Latin Club 4; French Club 2; Basketball 1; Baseball 2,3,4; Intramurals 2,4.

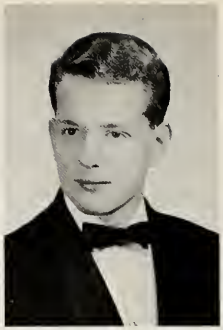

FRANK J. LISCIANDRO
ST. BARBARA, BROOKLYN
Gold "L" Society 1,2; *Jamesonian* 1,2,3,4 (Sports Editor); Student Council 4; Prom Committee 3 (Chairman); Afternoon Dance Committee 4; Senior Magazine 4; Track 1,2; Intramurals 1,2,3,4.

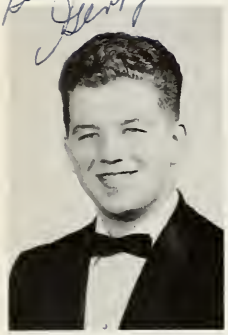

GERALD A. LONG
ST. RITA, BROOKLYN
LaSalle Club 1,2,3; Public Speaking 1; Student Council 4; Afternoon Dance Committee 4; Intramurals 1,2,3,4.

MARTIN J. LUCAS
ST. TERESA, WOODSIDE
Gold "L" Society 1,2,3,4; LaSalle Club 4; Basketball 1; Swimming 1,2,3,4; Intramurals 1,2,3,4.

WILLIAM J. LUNDQUIST
ST. THOMAS THE APOSTLE, WEST HEMPSTEAD
Leo Honor Society 3; Gold "L" Society 1,2,3,4; Catechists 4; *Jamesonian* 3,4 (Assistant Editor); Latin Club 1,2,3,4; French Club 2; Afternoon Dance Committee 4; Intramurals 2,3,4.

FRANK P. MAGLIO
RESURRECTION-ASCENSION, REGO PARK
Catechists 4; LaSalle Club 2,3,4; Jazz Combo 3,4; Senior Magazine 4; Intramurals 2,3,4.

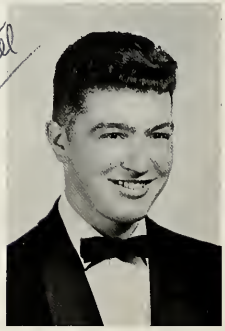

JOHN J. MALINOVSKY
ST. ANASTASIA, DOUGLASTON
Gold "L" Society 1,2,3,4; LaSalle Club 1,2,3,4; *Loughlinite* 4; Public Speaking 1; Debating 1; Student Council 4; Afternoon Dance Committee 4; Intramurals 2,3,4.

Tom O'Grady and Jack Simmons conduct last minute ticket sales for annual Victory Dance.

WILLIAM J. MAMMEN
MARIA REGINA, MASSAPEQUA
Leo Honor Society 3; Gold "L" Society 1,2,3,4; LaSalle Club 1,2,3,4; *Loughlinite* 4; Public Speaking 2,3; Latin Club 1,2,3,4; Swimming 1; Intramurals 1,2,3,4.

PETER B. MANCINO
St. Mary, Flushing
LaSalle Club 4 (Representative); Chess Club 3; Track 2; Weightlifting 2,3,4; Intramurals 1.

Brother Lawrence explains how Ross Baiera can increase his speed to 3 Words per Minute.

JOSEPH A. MANGIARACINA
St. Joseph Patron, Brooklyn
Leo Honor Society 3; Gold "L" Society 1,2; LaSalle Club 1,2,4; *Loughlinite* 4; Latin Club 1,2,3,4; Prom Committee 3,4; Senior Magazine 4; Intramurals 1,2,3.

VINCENT J. MARASIA
Most Holy Trinity, Brooklyn
LaSalle Club 3; Student Council 4; Afternoon Dance Committee 4; Track 1; Cross Country 1; Weightlifting 2,3; Intramurals 1,2,3,4.

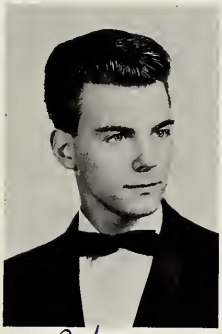

CHARLES J. MARKEY
St. Mary Help of Christians, Winfield
Gold "L" Society 2; Catechists 4; Benilde Club 2,3,4; LaSalle Club 4 (Representative); Orchestra 4; Dramatics 3,4; Afternoon Dance Committee 4; Weightlifting 2,3,4.

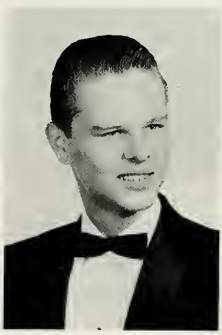

ROBERT F. MARKMANN
St. Aloysius, Ridgewood
Student Council 4; Afternoon Dance Committee 4; Handball 4; Weightlifting 3,4; Intramurals 1,2,4.

To John
Best Wishes
Good Luck
to a John,
Bob

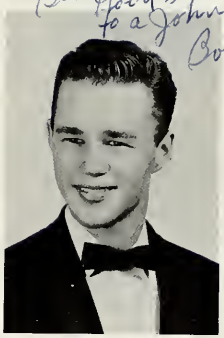

JOHN A. MAZZIE
St. James, Seaford
Gold "L" Society 1,2; Glee Club 2; Radio Club 1; Afternoon Dance Committee 4; Track 2; Cross Country 2; Spike Shoe Club 2; Intramurals 1,2,3,4.

THOMAS J. McGOVERN
Epiphany, Brooklyn
LaSalle Club 3; Student Council 4; Intramurals 4.

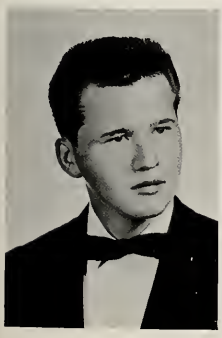

To John,
Best,
Tom

THOMAS P. McGOVERN
St. Bartholomew, Elmhurst
Legion of Mary 2; Benilde Club 3; Art Club 2; Track 1; Weightlifting 2,4; Intramurals 1,2,3.

KEVIN J. McGUIRE
St. Joan of Arc, Jackson Heights
Gold "L" Society 1,2,3,4; LaSalle Club 2,3,4; Latin Club 1,2,3,4; *Loughlinite* 4; Track 1,2,3,4; Cross Country 4; Spike Shoe Club 1,2,3,4.

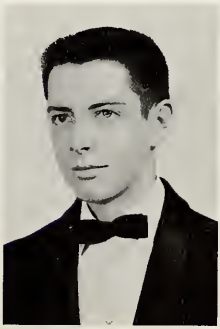

J. KEVIN McKAY
Sacred Heart, Cambria Heights
Gold "L" Society 1,2,3,4; LaSalle Club 2,3,4; *Jamesonian* 2; Public Speaking 1,4; Dramatics 2; Latin Club 1,2,3,4; Swimming 3; Tennis 1,2,3,4 (Captain 3).

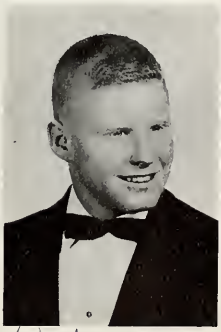

1960

John,
If you're a helluva guy,
good luck.
Kevin

1960

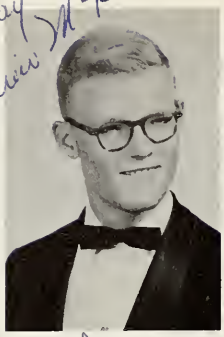

ANDREW J. McKENNA
St. Rose of Lima, Massapequa
Leo Honor Society 3; Gold "L" Society 1,2,3,4; LaSalle Club 1,2,3,4; Latin Club 1,2, 3,4; Swimming 2,3,4.

DENNIS C. McKENNA
Our Lady of Good Counsel, Brooklyn
LaSalle Club 2,3,4; Art Club 1; Student Council 4; Prom Committee 3,4 (Co-Chairman); Afternoon Dance Committee 4 (Co-Chairman); Tennis 1; Handball 4; Intramurals 1,2,3,4.

JOHN K. McKENNA
St. Francis of Assisi, Astoria
Leo Honor Society 3,4; Gold "L" Society 1,2,3,4; *Loughlinite* 4 (Senior Editor); Glee Club 1,2,3; Latin Club 1,2, 3,4; Student Court 4; Prom Committee 3,4; Senior Magazine 4 (Co-Editor).

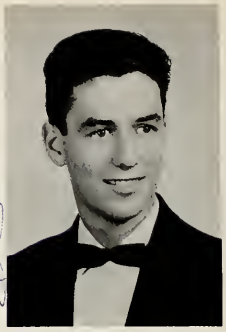

BRIAN J. McKEON
Ascension, Elmhurst
Gold "L" Society 1,2,3,4; LaSalle Club 4; *Loughlinite* 4; Latin Club 1,2,3,4; Prom Committee 3; Afternoon Dance Committee 4; Senior Magazine 4; Intramurals 1,2, 3,4.

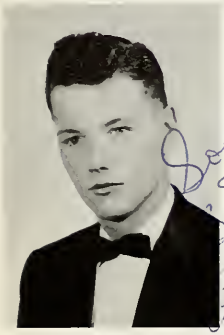

WILLIAM D. McLOUGHLIN
St. Joan of Arc, Jackson Heights
Benilde Club 2; Track 1,2; Intramurals 2,3.

KEVIN J. McMANUS
St. Joseph, Babylon
Gold "L" Society 2; Prom Committee 4; Afternoon Dance Committee 4 (Chairman); Senior Magazine 4; Basketball 1,2,3; Intramurals 1,2,3,4.

THOMAS M. McNAMARA
St. Sebastian, Woodside
Catechists 4; Benilde Club 3,4; LaSalle Club 1,2,4 (Representative); Track 1; Cross Country 1; Spike Shoe Club 1; Intramurals 1,2,3.

CHARLES E. MILLS
SS. Joachim and Anne, Queens Village
Legion of Mary 1; LaSalle Club 4; Intramurals 1,2,3,4.

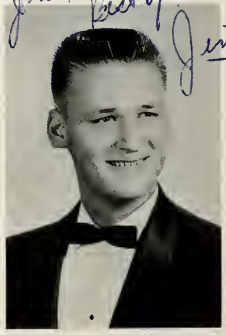

JAMES W. MITCHELL
Holy Family, Brooklyn
Gold "L" Society 2; Jazz Combo 4; Glee Club 2,4; Chess Club 4; Student Council 4; Intramurals 3,4.

WILLIAM L. MITCHELL
St. Teresa, Brooklyn
Legion of Mary 1; *Jamesonian* 2; French Club 2; Afternoon Dance Committee 4; Track 1,2,3; Basketball 1; Intramurals 1,2,3,4.

Tom McNamara and Dave Graff make a successful attempt to get dates for the Sport Hop.

Best of luck in the future. And I hope you don't work behind a coke stand (stealing coke) for life Jack.

Seniors

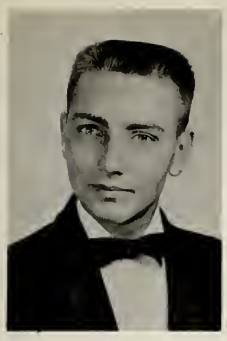

EDWARD A. MODRAK
ANNUNCIATION, BROOKLYN
Glee Club 4; Dramatics 4; Baseball 2; Intramurals 1,2, 3,4.

THADDEUS V. MORAWSKI
ST. STANISLAUS KOSTKA, BROOKLYN
Gold "L" Society 1,2; *Jamesonian* 4; Radio Club 1,2,4; Latin Club 1,2,3,4; French Club 2.

WILLIAM M. MORGAN
ST. MARGARET, MIDDLE VILLAGE
Gold "L" Society 1,2,3,4; LaSalle Club 1,2,3; Track 1; Intramurals 1,2,3,4.

JOHN F. MORTELL
ST. THOMAS THE APOSTLE, WOODHAVEN
Benilde Club 2; Student Council 4; Afternoon Dance Committee 4; Tennis 1; Intramurals 1,2,3,4.

To John
Best wishes, good luck
Skip
4

FRANK J. MUCARIA
ST. JOSEPH PATRON, BROOKLYN
Chem. Club 4; Baseball 4; Intramurals 1,2,3,4.

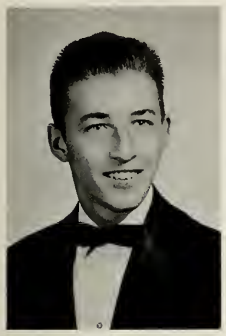

CHARLES J. MUHLENFORTH
ST. CECILIA, BROOKLYN
Intramurals 4.

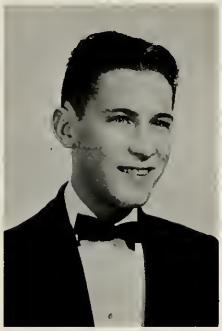

DANIEL E. MULHOLLAND
OUR LADY QUEEN OF MARTYRS, FOREST HILLS
Benilde Club 3; LaSalle Club 1,2,3,4; Intramurals 1,2,3,4.

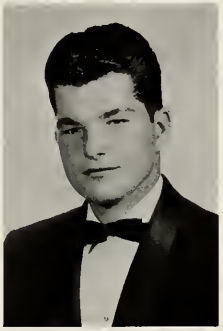

THOMAS S. MULRYAN
OUR LADY OF THE MOST BLESSED SACRAMENT, BAYSIDE
Glee Club 2; Swimming 1; Intramurals 1,2,3,4.

CHARLES E. MURPHY
ST. JOAN OF ARC, JACKSON HEIGHTS
French Club 2; Student Council 4; Afternoon Dance Committee 4; Basketball 1; Bowling 3; Tennis 1,2; Intramurals 1,2,3,4.

JOHN W. MURPHY
SS. JOACHIM AND ANNE, QUEENS VILLAGE
Benilde Club 2,3; LaSalle Club 1,2,3,4; *Jamesonian* 2,3,4; Math. Club 3; Chem. Club 4.

In the words of Frank Maglio and Joe Presutto, "#./&"*/?¢!" (Censored).

Graduates

Joseph Norowski delivers his speech as other contestants await their turn in Senior oratorical contest.

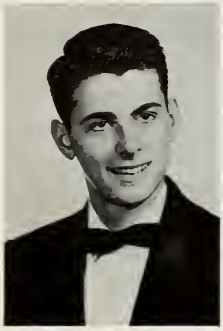

THOMAS F. MURPHY
St. Joseph, Hewlett
Gold "L" Society 1; LaSalle Club 1,2,3,4; Glee Club 4; Track 3; Spike Shoe Club 3; Tennis 1,2; Intramurals 1, 2,3,4.

HAROLD J. MURRAY
St. Francis of Assisi, Brooklyn
Gold "L" Society 1,2,3,4; Benilde Club 1,2,3,4; LaSalle Club 1,2,3,4; *Iamesonian* 2, 3,4; Public Speaking 2,3,4; Math. Club 1,2,3,4 (Secretary); Prom Committee 4 (Chairman); Tennis 1,2,3,4.

JOHN J. NEUHAUSER
St. Boniface, Elmont
Gold "L" Society 1; Catechists 4; LaSalle Club 2,3 (Representative); Afternoon Dance Committee 4; Senior Magazine 4; Track 2; Intramurals 1,2,3,4.

RAYMOND S. NIEDOWSKI
Ss. Cyril and Methodius, Brooklyn
Leo Honor Society 3; Gold "L" Society 1,2,3,4; LaSalle Club 2,3,4; *Jamesonian* 4; Biology Club 1; Track 2; Intramurals 1,2,3,4.

JOSEPH W. NIEMCZYK
St. Joseph, Jamaica
Legion of Mary 1,2,3,4 (Vice President); Catechists 3,4; Benilde Club 1,2,3,4; LaSalle Club 1,2,3,4 (Representative); "500" Club; French Club 2.

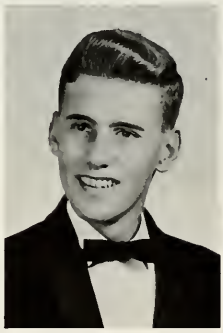

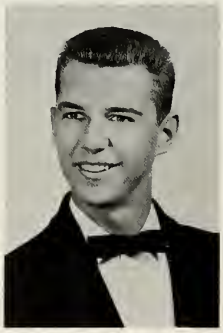

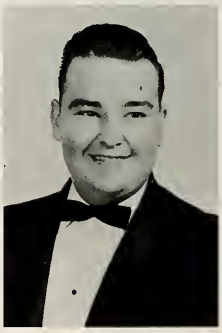

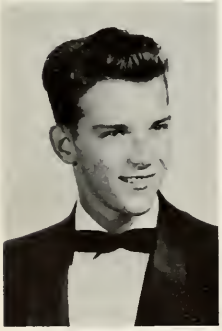

JOSEPH J. NOROWSKI
St. Stanislaus Kostka, Brooklyn
LaSalle Club 1,2,3,4; Chess Club 3; Afternoon Dance Committee 4; Intramurals 3,4.

JOHN F. O'DONOGHUE
Presentation of The Blessed Virgin Mary, Jamaica
Benilde Club 3,4; LaSalle Club 2,3; Student Council 4; Track 3,4; Spike Shoe Club 3,4; Tennis 1,2,3,4; Intramurals 1,2,3,4.

THOMAS F. O'GRADY
Blessed Sacrament, Jackson Heights
Gold "L" Society 1; LaSalle Club 1,2,4; Glee Club 1,2; Student Council 4 (President); Student Court 4; Track 1; Weightlifting 2,3,4; Intramurals 1,2,3,4 (Manager).

RICHARD R. PAINCHAUD
St. Francis Xavier, Brooklyn
Gold "L" Society 1; *Jamesonian* 1,2; Afternoon Dance Committee 4; Weightlifting 2; Intramurals 3.

ANTHONY PALLADINO
Our Lady of Loretto, Brooklyn
Tennis 1; Handball 1,2; Weightlifting 2,3; Intramurals 1,2,3.

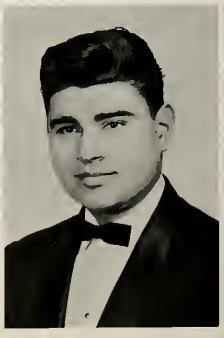

TYRONE S. PANNELL
St. Martin of Tours, Amityville
Student Council 4 (Exec. Vice President); Spike Shoe Club 1,2,3,4 (President); Track 1,2,3,4 (Captain); Cross Country 1; Weightlifting 4; Intramurals 1,3,4.

GEORGE R. PAPPAS
St. Andrew Avellino, Flushing
Gold "L" Society 1,2; LaSalle Club 2,3,4; Radio Club 2; Intramurals 2,3,4.

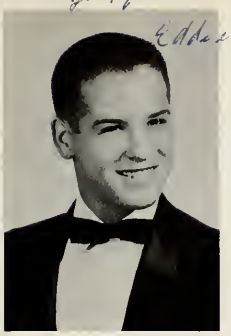

EDWARD J. PARE
Nativity of Our Lord, Brooklyn
Gold "L" Society 2; Catechists 3,4; LaSalle Club 2,4; Prom Committee 4; Track 3,4; Basketball 1,2,3,4 (Captain); Baseball 2; Weightlifting 2,3.

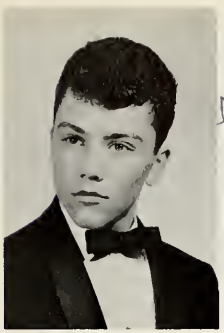

MICHAEL C. PASTENA
St. Francis of Paola, Brooklyn
Gold "L" Society 1; Weightlifting 2; Intramurals 1,2.

SALVATORE N. PICCOLO
St. Pascal Baylon, St. Albans
Gold "L" Society 2; Benilde Club 2,3; Track 1; Intramurals 1,2.

DANIEL J. PILIERO
St. Ann, Flushing
LaSalle Club 2,4; *Jamesonian* 3,4; Public Speaking 4; Dramatics 4; Student Council 4; Prom Committee 4 (Vice-Chairman); Afternoon Dance Committee 4 (Co-Chairman); Intramurals 1,3,4.

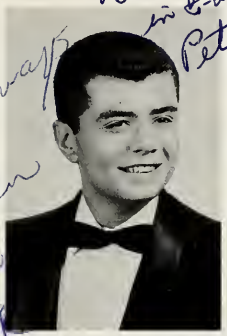

PETER J. PIRO
Our Lady of Mt. Carmel, Astoria
Gold "L" Society 1; LaSalle Club 2; Orchestra 2,3,4; Intramurals 1,2,3,4.

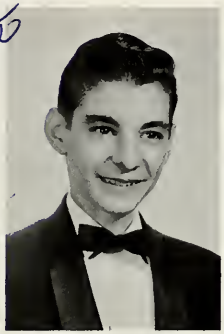

JOHN O. PODESTA
Notre Dame, New Hyde Park
Catechists 4; LaSalle Club 4 (Representative); Jazz Combo 4; Dramatics 2,3.

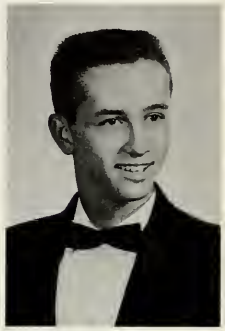

GEORGE A. PETERSON
Our Lady of The Most Blessed Sacrament, Bayside
Gold "L" Society 1,2; LaSalle Club 2,3,4; Student Court 4; Basketball 1,2,3,4; Tennis 1; Baseball 2,3,4; Intramurals 1.

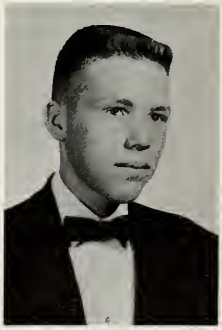

CHARLES F. POOLE
St. Mary Gate of Heaven, Ozone Park
Gold "L" Society 1,2,3,4; Legion of Mary 1,2,3,4 (Vice President); Catechists 1,2,3,4; LaSalle Club 2; *Loughlinite* 4; Glee Club 2,3,4 (Treasurer); Public Speaking 3,4; Math. Club 1.

Brother Cyprian Anselm collects Volume 36, Section 18, Parts I and II of his Latin assignment from J. Atkinson, C. Poole, and F. Devlin.

Class

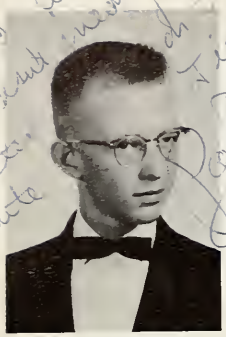

PATRICK J. POWERS
SS. Cyril and Methodius, Deer Park
Legion of Mary 1; Public Speaking 1,2,3,4 (President); Debating 1,3,4; Dramatics 4; Student Court 4; Tennis 1,3,4; Baseball 2 (Manager); Intramurals 1,2,3,4.

JOSEPH J. PRESUTTO
St. Gabriel, Brooklyn
Gold "L" Society 2; Catechists 4; Benilde Club 1,2,3,4; Glee Club 3; Public Speaking 1,2,3,4 (Librarian); Debating 1,2,3,4; Dramatics 1,2,3,4 (President); Math. Club 1,2.

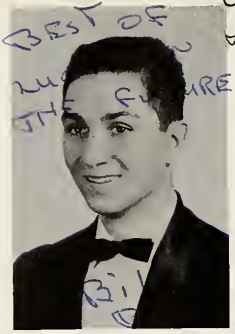

ANGELO B. PROTO
St. Mary Mother of Jesus, Brooklyn
Gold "L" Society 1,2; Catechists 3,4; LaSalle Club 2,3,4; Student Council 4 (Vice President); Student Court 4; Afternoon Dance Committee 4; Basketball 1,2,3,4; Baseball 2,3,4.

GEORGE A. QUINTON
Sacred Heart, Brooklyn
LaSalle Club 1,2,3,4; Student Council 4; Afternoon Dance Committee 4; Track 1,2; Spike Shoe Club 1,2; Weightlifting 3,4; Intramurals 1,2, 3,4.

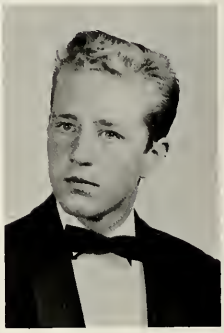

MICHAEL A. RAHA
St. Kevin, Flushing
Gold "L" Society 3; Catechists 3; Weightlifting 3; Intramurals 2,3.

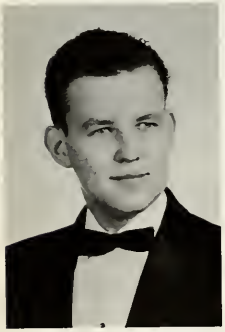

KESTUTIS J. RAMANCIONIS
St. Mary of the Angels, Brooklyn
Gold "L" Society 2; Tennis 1,2,3,4; Intramurals 2,3,4.

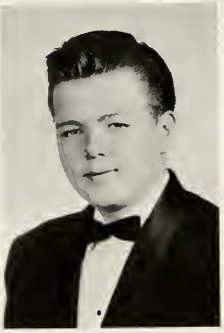

KENNETH J. REESE
St. Malachy, Brooklyn
Afternoon Dance Committee 4; Baseball 2; Intramurals 1,2,3,4.

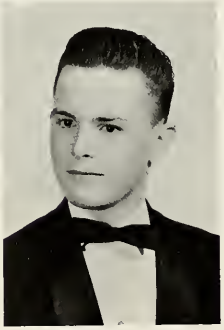

PETER J. REGAN
St. Andrew Avellino, Flushing
Leo Honor Society 3; Gold "L" Society 1,2; LaSalle Club 1,2,3,4; *Loughlinite* 4; Math. Club 3; French Club 2; Track 2,3,4; Spike Shoe Club 2,3,4.

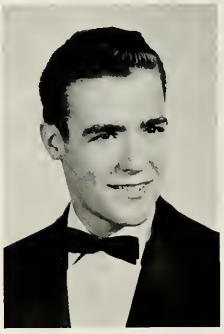

CARL C. REST
St. Joan of Arc, Jackson Heights
Gold "L" Society 1,2; LaSalle Club 4; Radio Club 2; Chess Club 2; Weightlifting 2,4.

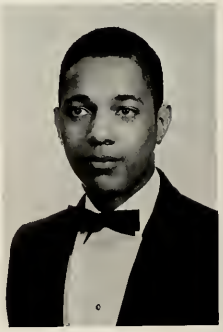

SEABRON F. RILEY
Our Lady of Victory, Brooklyn
Gold "L" Society 1,2; Intramurals 1,2.

Everyone enjoyed himself at Loughlins' first Barn Dance.

# of 1960

To a swell guy
Good luck always
Bob

THOMAS J. RIORDAN
St. Elizabeth, Woodhaven
Gold "L" Society 1; Student Council 4; Swimming 1; Weightlifting 2,3,4; Intramurals 1,2,3,4.

ROBERT D. ROMANYSHYN
Most Holy Trinity, Brooklyn
Leo Honor Society 3,4 (President); Gold "L" Society 1,2,3,4; LaSalle Club 4; *Jamesonian* 1,2,3,4 (Editor-in-Chief); Latin Club 1,2,3,4; Student Court 4; Prom Committee 3; Intramurals 2,3,4.

THOMAS E. RUDDY
St. John Cantius, Brooklyn
Gold "L" Society 1; Catechists 2; Benilde Club 2,3; LaSalle Club 1,2,3,4; Intramurals 1,2,3.

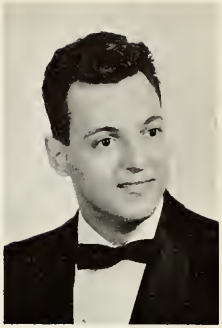

CARMEN G. RUSSO
St. Monica, Jamaica
LaSalle Club 1,2,3,4 (Representative); Afternoon Dance Committee 4; Track 1,2,3,4; Spike Shoe Club 2,3,4; Bowling 1; Intramurals 1,2,3,4.

FRANK J. RUSSO
Immaculate Conception, Jamaica
Leo Honor Society 3,4 (Vice President); Gold "L" Society 1,2,3,4; *Loughlinite* 4; Latin Club 1,2,3,4 (President); Student Court 4; Prom Committee 4; Afternoon Dance Committee 4; Intramurals 1,2,3,4.

EUGENE T. RYAN
Our Lady of Perpetual Help, Richmond Hill
Radio Club 1,2,3; Student Council 4; Afternoon Dance Committee 4; Swimming 1; Baseball 2; Intramurals 1,2,3,4.

Best of luck
Don

DONALD J. SANTAGATO
Sacred Heart, Cambria Heights
LaSalle Club 1,3,4; Student Council 4; Afternoon Dance Committee 4; Swimming 1; Weightlifting 3.

CHARLES R. SCHAEFER
St. Christopher, Baldwin
Legion of Mary 1,2,3,4; LaSalle Club 2,3,4; Dramatics 3; Biology Club 1; Intramurals 2,3.

MATTHEW J. SCHERER
Our Lady of Sorrows, Corona
Benilde Club 1,2; Chem. Club 4; Track 1,2,3; Cross Country 2,3; Tennis 1; Intramurals 1,2.

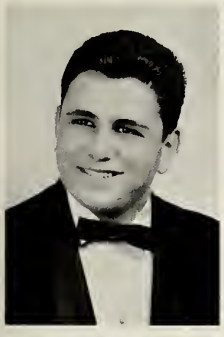

MATTHEW P. SCHIMMENTI
St. John the Baptist, Brooklyn
Math. Club 3; Student Council 4; Afternoon Dance Committee 4; Track 2,3,4; Spike Shoe Club 2,3,4 (Treasurer); Weightlifting 2,3,4; Intramurals 1,2,3,4.

Joe Johnson, Sal DiFranco and Kevin Haggarty discuss with Brother James the last minute plans for an afternoon dance.

Seniors

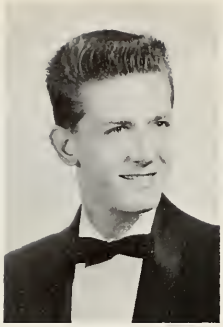

CHARLES F. SCHRETZMANN
St. Catherine of Siena, St. Albans
Benilde Club 4: LaSalle Club 2,3; Orchestra 4; Jazz Combo 4; Student Council 4; Intramurals 1,2,3,4.

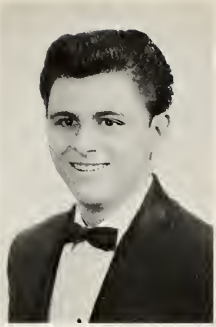

ROBERT M. SCOTTO
St. Joseph, Brooklyn
Gold "L" Society 1; Legion of Mary 1; Student Council 4; Afternoon Dance Committee 4; Track 1; Intramurals 1,3,4.

JAMES A. SHAUGHNESSY
Incarnation, Bellaire
LaSalle Club 1,2,3,4; Track 2; Weightlifting 3; Cheerleaders 3,4; Intramurals 1,2,3,4.

THOMAS H. SHAY
St. Joseph, Long Island City
Gold "L" Society 1; Legion of Mary 2; LaSalle Club 4; Weightlifting 3,4; Intramurals 1,2,3,4.

To Jack
Best summer on the team
Kevin

KEVIN P. SHINE
St. Sebastian Woodside
Leo Honor Society 3; Gold "L" Society 1,2,3,4; Benilde Club 2,3,4 (President); LaSalle Club 1,2; Glee Club 4; Student Council 4; Student Court 4; Basketball 2.

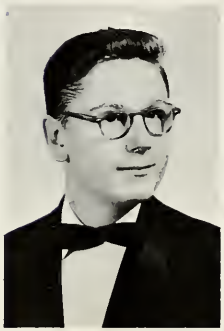

THOMAS J. SHIVERS
Our Lady of Perpetual Help, Lindenhurst
Gold "L" Society 1,2; Chess Club 4; Latin Club 1,2,3; French Club 2.

JOHN F. SIMMONS
St. Elizabeth, Woodhaven
Gold "L" Society 1,2; *Loughlinite* 4; Chess Club 4; Student Council 4; Intramurals 1,2,3,4.

ALFRED J. SIMONETTI
Immaculate Conception, Brooklyn
Leo Honor Society 4; Gold "L" Society 1,2,3,4; LaSalle Club 1; Radio Club 2; Latin Club 1,2,3,4; Track 1,2; Spike Shoe Club 1,2; Weightlifting 2,3.

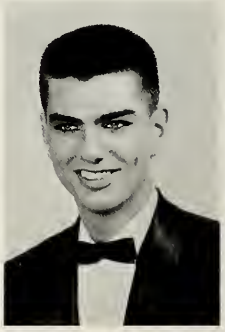

JAMES F. SPENGLER
St. Michael, Brooklyn
Leo Honor Society 3,4; Gold "L" Society 1,2,3,4; Latin Club 1,2,3,4; Tennis 1,2,3,4 (Captain); Intramurals 1,2.

Tension eases after Loughlin's Seniors make their debut on television.

Jack: Best of wishes & good luck

EDWARD F. SPINELLI
Our Lady of Loretto, Hempstead
LaSalle Club 1,2,4; French Club 2; Student Council 4; Afternoon Dance Committee 4; Track 1; Weightlifting 2,3; Intramurals 1,4.

GEORGE T. STACK
St. Kevin, Flushing
LaSalle Club 1,2,3,4 (President); "500" Club; Chess Club 2,3; Student Council 4; Swimming 1; Weightlifting 2,3; Intramurals 1,2,3,4.

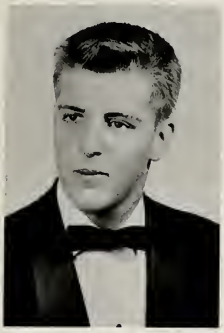

Students conduct experiments under the watchful eye of Brother Richard.

THOMAS R. STASZAK
Holy Family, Flushing
Jamesonian 1; Track 1; Weightlifting 2,3; Intramurals 1,2,3,4.

EDWARD H. STEFANIK
St. William the Abbot, Seaford
Benilde Club 1; LaSalle Club 1,2,3,4; Student Council 4; Senior Magazine 4; Swimming 2,3,4; Intramurals 1,2,3,4.

PETER G. STONITSCH
Incarnation, Bellaire
Gold "L" Society 1; LaSalle Club 1,2,3,4 (Representative); "500" Club; Glee Club 4; Cheerleaders 3,4; Intramurals 1,2,3,4.

WILLIAM J. STRITZL
Sacred Heart, Glendale
Gold "L" Society 1; LaSalle Club 1,2,3,4; Biology Club 1; Student Council 4; Track 1,2,3; Cross Country 1,2; Weightlifting 3,4; Intramurals 1,2,3.

GEORGE W. STUBBS
Our Lady of Victory, Brooklyn
Jamesonian 3,4; Orchestra 1,2,3,4; Chem. Club 4; French Club 2; Chess Club 4; Track 2,3; Spike Shoe Club 2.

JEREMIAH D. SULLIVAN
Holy Name of Mary, Valley Stream
Catechists 3,4; Benilde Club 2,3; *Jamesonian* 3,4; Track 3,4; Cross Country 3,4; Spike Shoe Club 3,4; Weightlifting 3.

JAMES J. SYRING
St. Mary Gate of Heaven, Ozone Park
Gold "L" Society 1; Catechists 1; LaSalle Club 1,2,3,4 (Representative); Public Speaking 1; Debating 1; Student Council 4; Senior Magazine 4 (Assistant Editor); Intramurals 1,2,3,4.

JOHN J. SZELIGOWSKI
St. Adalbert, Elmhurst
Gold "L" Society 1,2,3,4; LaSalle Club 3; *Jamesonian* 1,2,3,4 (News Editor); Intramurals 1,2,3,4.

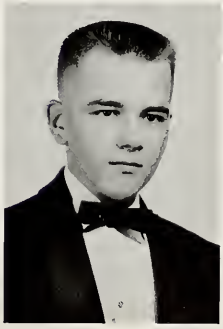

CARL J. TABERT
Curé of Ars, Merrick
LaSalle Club 3,4; Chess Club 3,4; Student Council 4; Intramurals 4.

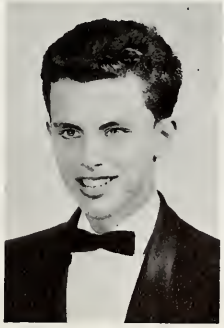

1960

1960

PETER J. TADDEO
St. Christopher, Baldwin
LaSalle Club 1,4; Weightlifting 2,3; Intramurals 1,2,3,4.

ANTHONY J. TEDALDI
Sacred Heart, Brooklyn
LaSalle Club 2,3; Student Council 4; Basketball 1,2; Baseball 2,3; Intramurals 1,2,3,4.

JOSEPH J. TENNANT
Our Lady of Perpetual Help, Richmond Hill
Gold "L" Society 1,2; LaSalle Club 4; Latin Club 1,2,3,4; Student Court (Chief Justice) 4; Prom Committee 4; Basketball 1,2,3,4; Weightlifting 3,4; Intramurals 1,3,4.

ERWIN J. TOMITZ
St. Joseph, Long Island City
Gold "L" Society 2; Student Council 4; Prom Committee 4; Track 3; Weightlifting 3; Intramurals 1,2,3,4.

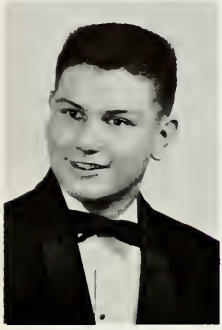

BERNARD A. TOSELAND
St. Michael, Brooklyn
Leo Honor Society 3,4; Gold "L" Society 1,2,3,4; Math. Club 2,3; Latin Club 1,2,3; French Club 2; Senior Magazine 4; Intramurals 1,2,3,4.

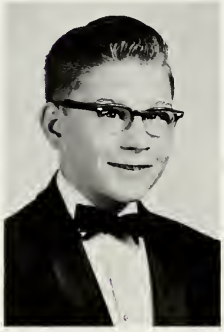

JAMES J. TRIESSL
St. Matthias, Ridgewood
Benilde Club 4; Chess Club 3.

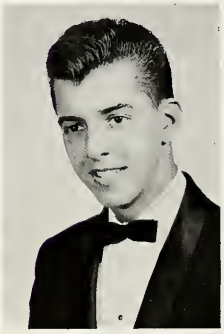

JOSEPH L. TROISE
St. Pancras, Glendale
Gold "L" Society 1; Biology Club 1,2; Student Council 4; Afternoon Dance Committee 4; Senior Magazine (Co-Editor) 4; Intramurals 1,2,3,4.

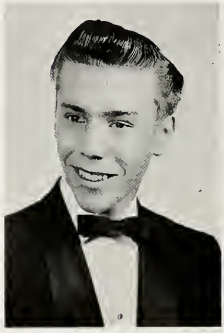

KENNETH S. TYBURSKI
Holy Family, Brooklyn
Gold "L" Society 1,2; Benilde Club 4; *Jamesonian* 4; Math. Club 4; Chess Club 3,4; Intramurals 1,2,3,4.

DANIEL F. UNGRO
Our Lady of the Cenacle, Richmond Hill
Art Club 2; Chemistry Club 4; Intramurals 1,3.

GERALD A. VARONE
St. Vincent DePaul, Brooklyn
Glee Club 2,4; Afternoon Dance Committee 4; Track 1; Weightlifting 3; Intramurals 1,2,3,4.

"Superiority is our Priority," shout Billy Proto and Tommy O'Grady, victorious candidates of the Purple Party.

Seniors

LOUIS C. VIERLING
St. Barbara, Brooklyn
Gold "L" Society 1,2; Catechists 3,4; Basketball 1,2,3,4; Intramurals 1,2,3,4.

KENNETH J. VIZDOS
St. Raphael, Long Island City
Math. Club 2; Afternoon Dance Committee 4; Weightlifting 3; Intramurals 1,2,3,4.

MARTIN J. VON BARTHELD
Holy Name of Mary, Valley Stream
Loughlinite 4; Chemistry Club 4; Afternoon Dance Committee 4; Intramurals 1,2,3,4.

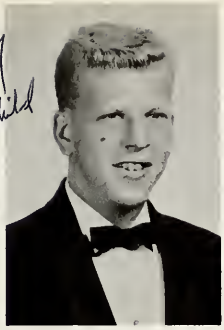

WILLIAM F. WERNERSBACK
Incarnation, Bellaire
Glee Club 4; Afternoon Dance Committee 4; Weightlifting 3; Cheerleaders 3,4; Intramurals 1,2,3,4.

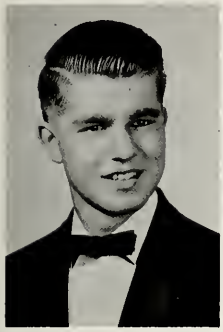

CHRISTIAN G. WILDING
St. Michael, Flushing
Gold "L" Society 1,3,4; Public Speaking 3; Math. Club (Secretary) 3,4; Chemistry Club 4; Radio Club 1; Weightlifting 3,4; Intramurals 2,3,4.

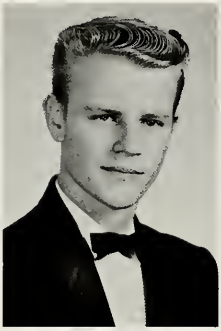

WALTER W. WOLYNIEC
Holy Cross, Maspeth
LaSalle Club 1,2,3,4; Chess Club 4; Student Council 4; Afternoon Dance Committee 4; Intramurals 1,2,3,4.

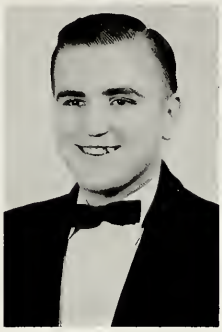

ALBERT W. WOZDYL
St. Alphonsus, Brooklyn
Gold "L" Society 1,2,3,4; Legion of Mary 1,2; Latin Club 1,2,3; Intramurals 1.

JOHN J. WUNNER
Blessed Sacrament, Valley Stream
Gold "L" Society 1,2,3,4; LaSalle Club 2,3; *Jamesonian* 3,4; *Loughlinite* 4; Student Council 4; Afternoon Dance Committee 4; Intramurals 3,4.

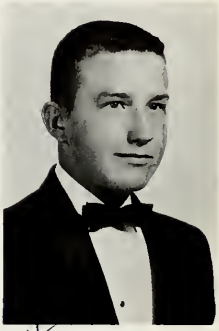

ALBERT G. WETTERHAHN
Our Lady of Victory, Floral Park
LaSalle Club 2,3; *Loughlinite* 4; French Club 2; Student Council 4; Afternoon Dance Committee 4; Intramurals 1,2,3,4.

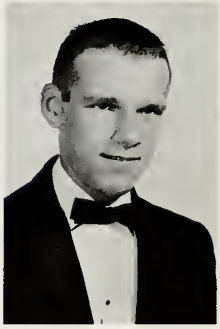

DONALD T. ZACCHEA
Our Lady of the Cenacle, Richmond Hill
Gold "L" Society 1,2; Benilde Club 2; Spike Shoe Club 1,2,3,4; Track 1,2,3,4; Cross Country 1,2,3,4; Intramurals 1,4.

Ralph Baglino and Robert Stabile head for the subway after a "hard" day at school.

Graduates

Members of the Senior Jazz Combo rehearse for up-coming dance: E. O'Dierno, R. Gorski, K. Robinson, J. Podesta, R. Iglesias, F. Maglio.

THOMAS J. ZAREM
St. Adalbert, Elmhurst
Gold "L" Society 1; Intramurals 1,2,3,4.

WALTER F. ALLEN
Our Lady of Consolation, Brooklyn
Orchestra 1; Art Club 1; Student Council 4; Track 1.

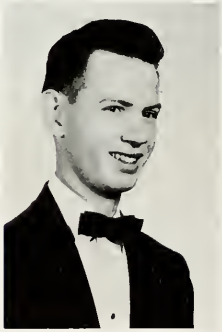

PHILIP A. AMBROSINO
St. Anthony of Padua, Brooklyn
Benilde Club 2,3; LaSalle Club 1,2,3,4; Glee Club 1,2; Student Council 4; Prom Committee 3; Afternoon Dance Committee 4; Track 1,2,3,4; Intramurals 1,2,3,4.

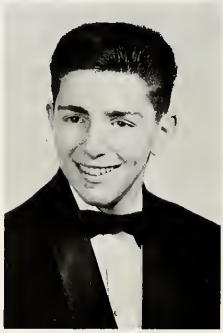

HOWARD E. AMMERMAN
Our Lady of Lourdes, Brooklyn
Gold "L" Society 1,2; LaSalle Club 1,2,3,4; *Loughlinite* 4; Track 1,2,3; Cross Country 1; Spike Shoe Club 1,2,3; Intramurals 1,2,3,4.

GERARD M. ARMSTRONG
Holy Family, Flushing
Gold "L" Society 1,2,3,4; *Jamesonian* 2,3,4; *Loughlinite* 4; Track 1; Spike Shoe Club 1; Intramurals 2.

HENRY A. ZARZICKI
St. Cecilia, Brooklyn
Gold "L" Society 2; Student Council 4; Intramurals 1,2,3,4.

VICTOR T. BALAKER
St. Anthony of Padua, Brooklyn
Gold "L" Society 1; Glee Club 1,2; Student Council 4; Prom Committee 3; Track 1,2,3,4; Bowling 4, Swimming 1; Intramurals 1,2,3,4.

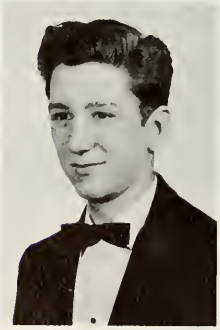

LOUIS A. BATTISTA
Sacred Hearts of Jesus and Mary, Brooklyn
Gold "L" Society 1; Legion of Mary 3,4; Benilde Club 2; LaSalle Club 4; Student Council 4; Intramurals 1,3,4.

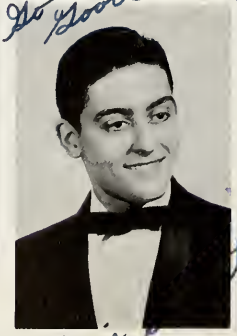

ROBERT R. BEINERT
Sacred Heart, Glendale
Gold "L" Society 1,2; Benilde Club 2; Intramurals 1,2,3,4.

RICHARD F. BLAKELY
St. Alphonsus, Brooklyn
Benilde Club 1,2,3,4; Student Council 4; Swimming 1,2; Intramurals 1,2,3,4.

ROBERT J. BOGARDT
Our Lady of Good Counsel, Brooklyn
Gold "L" Society 1; Benilde Club 2; Student Council 4; Intramurals 1,2,3,4.

THOMAS J. BRADY
Our Lady of the Snows, North Floral Park
Gold "L" Society 1,2,3,4; *Loughlinite* 4; Biology Club 1,2; Chess Club 2,3; Tennis 1; Intramurals 1,2,3,4.

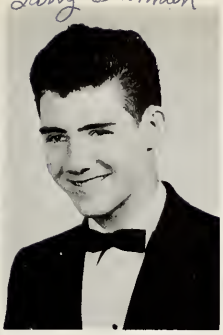

LAWRENCE P. BRENNAN
St. Pius V, Jamaica
Student Council 4; Intramurals 1,2,3,4.

JOSEPH A. BUONDELMONTE
St. Mary, Long Island City
Benilde Club 1,2,3; Glee Club 2; Student Council 4. Afternoon Dance Committee 4; Track 1,2,3,4; Cross Country 1,2; Spike Shoe Club 1,2,3,4; Intramurals 1,2,3,4.

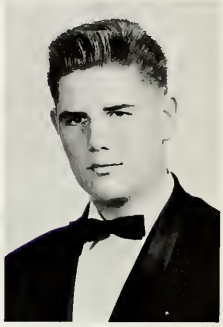

DAVID M. BURO
Our Lady of Perpetual Help, Richmond Hill
Legion of Mary 1,2,3,4; Benilde Club 1,2,3,4; LaSalle Club 2,4; Glee Club 4 (Librarian); Student Council 4; Prom Committee 3; Afternoon Dance Committee 4; Intramurals 1,2,3,4.

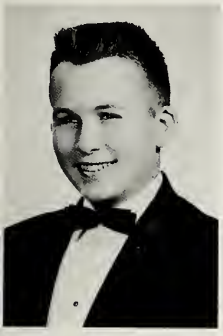

MICHAEL F. BYRNES
St. Sebastian, Woodside
LaSalle Club 1,2,3,4; Afternoon Dance Committee 4; Intramurals 1,2,3,4.

DOMINIC A. CAMERA
Christ The King, Springfield Gardens
Benilde Club 1,2,3; LaSalle Club 1,2,3,4; *Loughlinite* 4; Student Council 4; Prom Committee 4; Baseball 1,2,3,4; Weightlifting 2,3; Intramurals 1,2,3,4.

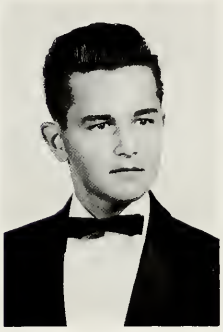

EMIL W. CARLSON
St. Mary Help of Christians, Winfield
Catechists 3; Benilde Club 1,2; Glee Club 4; Track 2; Intramurals 1,2,3,4.

THOMAS A. CARNEVALE
St. Catherine of Genoa, Brooklyn
Gold "L" Society 1,2,3,4; *Loughlinite* 4; Student Council 4; Intramurals 1,2,3,4.

LEONARDO T. CASTRO
St. Patrick, Long Island City
Gold "L" Society 1; LaSalle Club 1,2,3,4 (Representative); Radio Club 3; Weightlifting 2,4; Intramurals 1.

Thomas Savage and Richard Olivio visit church before beginning school day.

of 1960

Class

RONALD J. CHABOT
St. Joseph,
Long Island City
Leo Honor Society 4; Gold "L" Society 1,2,3,4; LaSalle Club 1; *Loughlinite* 4; Math. Club 2,3; Tennis 1; Intramurals 1.

JOSEPH J. CIPRIANO
Most Precious Blood,
Brooklyn
Leo Honor Society 4; Gold "L" Society 1,2,3,4; Intramurals 1,2.

WILLIAM J. COLEMAN
Holy Cross, Brooklyn
Leo Honor Society 4; Gold "L" Society 1,2,3,4; Benilde Club 2,3,4; Public Speaking 2,3,4; Weightlifting 4; Intramurals 1,2,3,4.

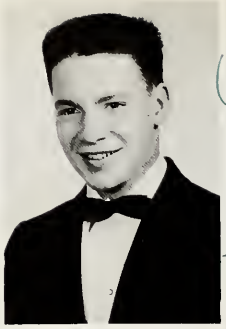

WILLIAM J. COLLINS
St. Brigid, Westbury
LaSalle Club 1,2,3,4; Dramatics 3,4; Math. Club 3; Student Council 4; Prom Committee 4; Afternoon Dance Committee 4; Weightlifting 2,3,4; Cheerleaders 4.

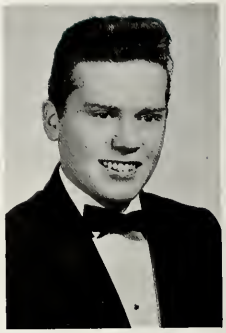

KEVIN B. CONWAY
St. Sebastian, Woodside
Gold "L" Society 1; LaSalle Club 1; Student Council 4.

PETER C. COSTELLO
Our Lady Queen of Martyrs, Forest Hills
Gold "L" Society 1,2,3,4; *Loughlinite* 4; Biology Club 1,2; Chess Club 1,2,3,4; Cross Country 1; Intramurals 1,3.

JAMES J. CUTRONE
St. Catherine of Genoa,
Brooklyn
Benilde Club 2,3,4; LaSalle Club 2; Student Council 4; Swimming 1; Tennis 1; Intramurals 1,2,3,4.

JOHN J. DALTON
St. Joan of Arc
Jackson Heights
Benilde Club 1,2; *Jamesonian* 2,3; Student Council 4 (Committee Chairman); Student Court 4 (Associate Justice); Prom Committee 4 (Vice Chairman); Swimming 1,2, 3,4; Intramurals 1,2,3,4.

JAMES F. DEVINE
St. Saviour, Brooklyn
Benilde Club 3; LaSalle Club 2,4; Student Council 4; Afternoon Dance Committee; Track 1; Swimming 2; Weightlifting 3; Intramurals 1,2,3,4.

ARMAND J. DI CHIARA
St. Catherine of Genoa,
Brooklyn
Gold "L" Society 1,2,3,4; LaSalle Club 2,3,4; *Loughlinite* 4; Intramurals 1,2,3,4.

Loughlin T.V. personalities pause before going on the air: Brother James, Clay Cole, Jack Wunner, Gene Ferguson, and friends.

# of 1960

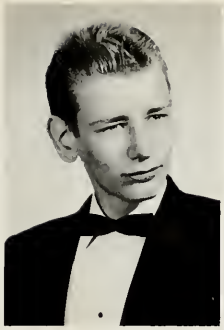

LAWRENCE T. DI GIOIA
St. Gregory The Great, Bellerose
LaSalle Club 1,2,3,4; (Representative); Intramurals 1,2, 3,4.

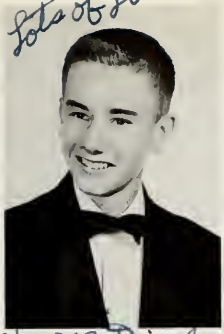

GEORGE W. DISSLER
St. Francis of Assisi, Astoria
Gold "L" Society 1,2,3,4; *Jamesonian* 3; Math. Club 2; Intramurals 1,2,3,4.

KENNETH J. DOOLEY
Holy Cross, Brooklyn
Gold "L" Society 1; LaSalle Club 1,2,3,4; Glee Club 1,2, 3,4 (Vice President); Public Speaking 3,4; Student Council 4; Track 1,2,4; Tennis 1,2; Intramurals 1,2,3,4.

STANLEY T. DOROSEWICZ
St. Luke, Whitestone
Benilde Club 1,2; *Jamesonian* 2,3,4 (Copy Editor); Public Speaking 4; Math. Club 1,2; Prom Committee 3,4 (Class Representative); Track 1; Intramurals 1,2,3,4.

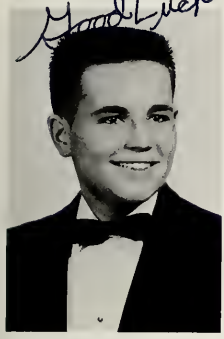

RICHARD E. DOWD
Holy Name of Jesus, Brooklyn
Gold "L" Society 1; Benilde Club 2,3; Intramurals 1,2,3.

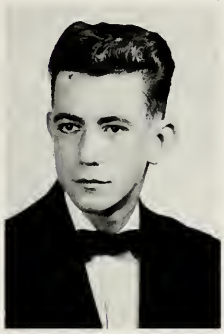

PETER J. ENNIS
St. Vincent Ferrer, Brooklyn
Benilde Club 1,2,3; LaSalle Club 4; Public Speaking 1; Biology Club 1; Swimming 1,2,3,4; Intramurals 1,2,3.

PAUL M. FABIJANIC
Immaculate Conception, Astoria
Gold "L" Society 1,2,3,4; Track 1; Bowling 3; Intramurals 1,2,3,4.

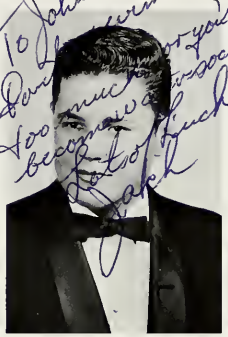

JOHN R. FEHLING
Holy Child Jesus, Richmond Hill
Gold "L" Society 1; Benilde Club 2; Glee Club 2,3,4; Biology Club 1; Student Council 4; Weightlifting 2; Intramurals 1,2,3,4.

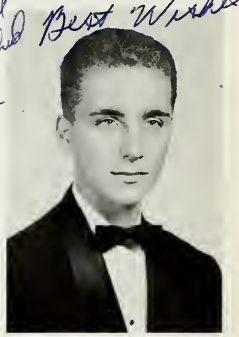

JOHN J. FERENZ
St. Joseph, Long Island City
Gold "L" Society 1,2,3,4; LaSalle Club 2,3,4; Public Speaking 1; Weightlifting 4.

EUGENE F. FERGUSON
St. Margaret, Middle Village
LaSalle Club (Representative) 1,2,3,4; Glee Club 1,4; Student Council 4; Prom Committee 3,4; Afternoon Dance Committee 4; Track 1,2,3; Cross Country 1,2; Spike Shoe Club 1,2,3.

Brother B. Michael supervises lab experiment in Physics.

Seniors

JOHN J. FERLAZZO
St. Matthew, Brooklyn
Gold "L" Society 1,2,3,4; Glee Club 1,2; Biology Club 2,3; Chess Club 2,3,4; Handball 4.

MANUEL P. FERNANDES
St. Michael, Brooklyn
Benilde Club 2; Student Council 4; Weightlifting 3,4; Intramurals 1.

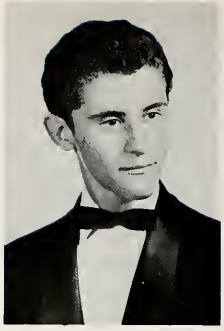

MICHAEL J. FERRETTI
Our Lady of Lourdes Malverne
Benilde Club 2,3; Student Council 4; Weightlifting 2,3,4; Intramurals 1,2,3,4.

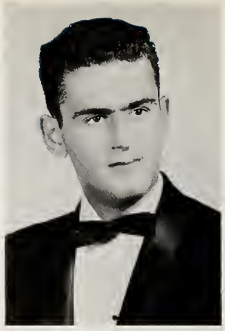

JOSEPH R. FERRISE
Holy Innocents, Brooklyn
Benilde Club 1,2; Student Council 4; Afternoon Dance Committee 4; Intramurals 1,2.

LUIGI A. FICO
St. Francis of Paola, Brooklyn
Gold "L" Society 1,2,3; Benilde Club 1; Track 1; Intramurals 1,2,3,4.

JOSEPH H.(M.) FLAHERTY
Nativity of the Blessed Virgin Mary, Ozone Park
Gold "L" Society 1,2; Benilde Club 2; LaSalle Club (Representative) 1,2,3,4; Glee Club 4; Dramatics 3,4; Track 1,2; Intramurals 1,2,3,4.

EDWARD A. FLYNN
St. Patrick, Long Island City
LaSalle Club 1,2,3,4; Glee Club 4; Student Council 4; Afternoon Dance Committee 4; Track 1; Intramurals 1,2,3,4.

RALPH T. FRANK
St. Benedict Joseph Labre, Richmond Hill
Leo Honor Society 4; Gold "L" Society 1,2,3,4; Glee Club 4; Student Council 4; Intramurals 1,2,3,4.

FREDERICK H. FRANKE
St. Anthony of Padua, South Ozone Park
Benilde Club 2,3; Student Council 4; Afternoon Dance Committee 4; Intramurals 1,2,3,4.

Jack Dalton and Bill Proto lead rally for victorious Purple Party.

ROBERT J. GETHERALL
Incarnation, Bellaire
Gold "L" Society 1,2,3,4; Benilde Club 1,2; *Loughlinite* 4; Biology Club 1,2; Student Council 4; Weightlifting 3; Intramurals 1,2,3,4.

NELSON F. GIANGRASSO
St. Stanislaus Kostka, Maspeth
Benilde Club 2; LaSalle Club 1; Student Council 4; Track 1; Intramurals 1,2,3,4.

Loughlin Safety Patrol members, Peter Schuller and Donald Santagato, remind sophomores of safety regulations.

JOHN J. GILMORE
Sacred Heart, Bayside
Gold "L" Society 1; Catechists 2; Benilde Club 1,2,3,4; LaSalle Club 1,2,3,4; Track 1; Bowling 2,4 (Co-Captain); Intramurals 1,2,3,4.

JAMES D. GLEESON
St. Teresa, Woodside
Benilde Club 2,3,4; LaSalle Club 1; Student Council 4; Track 1; Intramurals 1,2,3,4.

GERALD M. GORMAN
St. Sylvester, Brooklyn
Benilde Club 2, Weightlifting 2; Intramurals 2,3,4.

DAVID C. GRAFF
St. Mary, Flushing
LaSalle Club 1,2; Chem. Club 4; Student Council 4; Track 1,2,3; Cross Country 1,2; Spike Shoe Club 1,2,3; Intramurals 1,2,3,4.

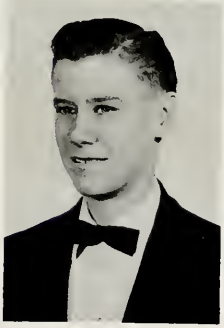

DONALD F. GRANITTO
St. Mary Magdalene, Springfield Gardens
Benilde Club 2; LaSalle Club 1,4; *Jamesonian* 4; Student Council 4; Afternoon Dance Committee 4; Intramurals 1,2,3,4.

ROBERT P. GRAY
Queen of Peace, Flushing
Gold "L" Society 1,2; Intramurals 1,2,4.

JAMES J. HARTMANN
Presentation of the Blessed Virgin Mary, Jamaica
Gold "L" Society 1,2; LaSalle Club 4; *Loughlinite* 4; Math. Club 2; Intramurals 1,2.

JOSEPH P. HURLEY
St. Vincent Ferrer, Brooklyn
Gold "L" Society 1; Benilde Club 1,2,3,4; LaSalle Club 1,2,3,4; Radio Club 2,3,4; Student Council 4; Track 1,2; Intramurals 1,2,3,4.

ROBERT W. HYLAND
St. Ann, Keansburg, N. J.
Gold "L" Society 1,2,3,4; Benilde Club 1,2; LaSalle Club 1,2,3; *Loughlinite* 4; Math. Club 2,3,4; Intramurals 1,2,3,4.

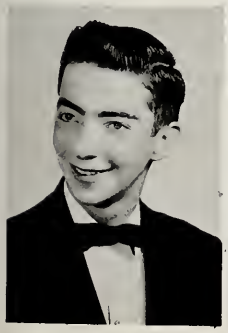

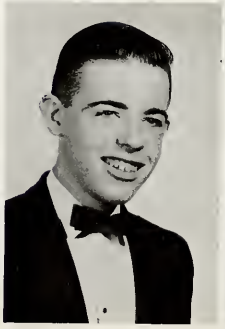

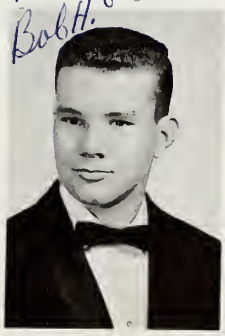

1960

1960

ROBERT L. IGLESIAS
SS. Joachim and Anne, Queens Village
Benilde Club 1,2; Orchestra 4; Jazz Combo 4; Glee Club 4 (Organist); Biology Club 1,2,3; Student Council 4; Intramurals 1.

JOHN G. INGRAM
St. Thomas More—St. Edmund, Breezy Point
Gold "L" Society 1,2; Benilde Club 2,3; *Loughlinite* 4; Student Court 4; Afternoon Dance Committee 4; Swimming 1,2,3,4.

GARY R. JACOBI
St. Fortunata, Brooklyn
Gold "L" Society 1,2; LaSalle Club 1,2,4; *Loughlinite* 4; Track 1.

MICHAEL V. KANE
St. Gabriel, East Elmhurst
Gold "L" Society 2; LaSalle Club 1,2,3; *Jamesonian* 1,2; Glee Club 4; Student Council 4; Prom Committee 4; Weightlifting 3,4; Intramurals 1,2,3,4.

DENNIS M. KENNEDY
SS. Joachim and Anne, Queens Village
Benilde Club 1,2,3,4; Student Council 4; Track 1,3,4; Cross Country 1; Intramurals 1,2,3,4.

FRANK T. KLESS
Blessed Sacrament, Brooklyn
Benilde Club 2,3; Glee Club 1,2,3,4 (President); Dramatics 3; Student Council 4; Prom Committee 3; Afternoon Dance Committee 4; Track 1,2,3,4; Intramurals 1,2,3,4.

WARREN J. KOCH
St. Kilian, Farmingdale
LaSalle Club 1,2,3,4 (Vice President); *Jamesonian* 1,2,3; Student Council 4; Afternoon Dance Committee 4; Track 1,2,3; Cross Country 1,2,3; Spike Shoe Club 1,2,3; Intramurals 1,2,3,4.

JOHN R. KRAUS
St. Rose of Lima, Rockaway Beach
Gold "L" Society 1,2; Legion of Mary 3; Benilde Club 2,3,4; LaSalle Club 1,2,3; Prom Committee 3.

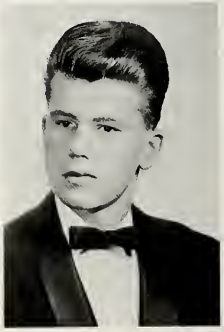

RONALD J. KRISCH
Resurrection-Ascension, Rego Park
Gold "L" Society 1; Benilde Club 2,3; LaSalle Club 1; Student Council 4; Track 1; Weightlifting 2,3; Intramurals 1,2,3,4.

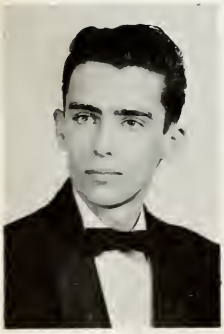

EDWARD A. KRIZ
St. Vincent DePaul, Brooklyn
LaSalle Club 1; Radio Club 1; Intramurals 1,2.

Seniors enjoy long awaited lunch.

Seniors

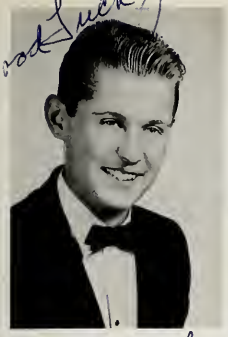

STEPHEN J. KUCKLINGA
St. Martin of Tours, Brooklyn
Leo Honor Society 4; Gold "L" Society 1,2,3,4; LaSalle Club 1,2,3,4; *Loughlinite* 4; Art Club 1,2,3,4; Track 1; Basketball 3,4 (Manager); Intramurals 1,2,3,4.

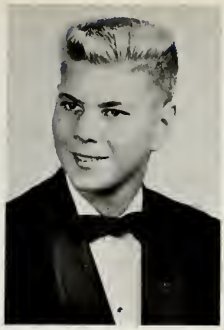

WILLIAM J. KUHN
St. Francis Desales, Belle Harbor
Gold "L" Society 1; Benilde Club 1,2,3,4; LaSalle Club 1,2,3; *Loughlinite* 4; Student Council 4; Track 3,4; Baseball 2; Intramurals 1,2,3,4.

FRANK J. LACKNER
Our Lady of the Miraculous Medal, Ridgewood
Gold "L" Society 1; LaSalle Club 1; Student Council 4; Intramurals 1,2,3.

EDWARD P. LAFFERTY
St. Barnabas the Apostle, Bellmore
Gold "L" Society 1,2; Student Council 4; Track 1,2,3; Cross Country 1; Intramurals 1,2,3,4.

JAMES C. LASHLEY
Our Lady of Lourdes, Malverne
Student Council 4; Track 1; Bowling 2; Intramurals 1,3.

THOMAS H. LESNIK
St. Adalbert, Elmhurst
Leo Honor Society 4; Gold "L" Society 1,2,3,4; LaSalle Club 4; *Loughlinite* 4; Orchestra 1,2,3,4; Math. Club 2; Student Court 4; Intramurals 1,2,3,4.

JOHN G. LILLY
St. Elizabeth, Woodhaven
LaSalle Club 1,4; Student Council 4; Track 1,2,3; Cross Country 1; Spike Shoe Club 1; Intramurals 1,2,3,4.

ANTHONY R. MACCHIA
St. Joseph, Brooklyn
LaSalle Club 2,3,4; Student Council 4; Afternoon Dance Committee 4; Intramurals 1,2,3,4.

JOSEPH P. LAGANA
St. Kevin, Flushing
Gold "L" Society 1,2; Benilde Club 4; Glee Club 4; Public Speaking 1; Radio Club 1.

JOHN F. MACEK
Our Lady of the Most Blessed Sacrament, Bayside
Gold "L" Society 1; Benilde Club 2,3; LaSalle Club 1,2,3,4; Student Council 4; Intramurals 1,2,3,4.

Brother Ralph holds elevator door for disabled Ken Dooley.

Graduates

Brother Mark congratulates R. Olivio, K. Shine, and J. Norowski for their forensic efforts in the senior public speaking contest.

Lots o' Luck

GERARD A. MACRI
Good Shepherd, Brooklyn
Leo Honor Society 4; Gold "L" Society 1,2,3,4; Glee Club 2,3; Math. Club 1,2; Track 1; Weightlifting 4; Intramurals 1,2,3,4 .

ANTHONY H. MAJEWSKI
Holy Cross, Maspeth
Gold "L" Society 1; Benilde Club 1,2; LaSalle Club 2; Radio Club 2; Student Council 4; Track 1; Intramurals 1,2,3.

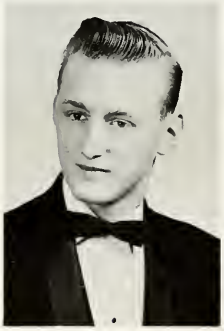

JOHN W. MARKOWSKI
St. James, Brooklyn
LaSalle Club 1; Student Council 4; Track 1,2,3,4; Spike Shoe Club 1; Weightlifting 2,3; Intramurals 1,2,3,4.

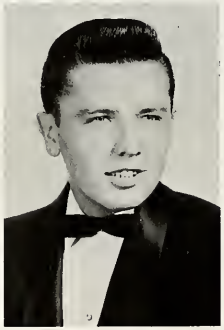

GASPER P. MARRONE
Our Lady of Miracles, Brooklyn
Intramurals 1,2,3,4.

Lots of Luck
Gasper Marrone

JOHN E. MARTINO
Ascension, Elmhurst
Benilde Club 3; Glee Club 1,2; Student Council 4; Intramurals 1,2,3,4.

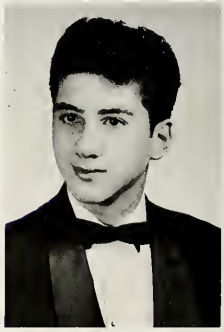

JOSEPH J. MARTOS
St. Gabriel, East Elmhurst
Gold "L" Society 1,2,3,4; Benilde 4; LaSalle Club 1,2,3,4; Glee Club 1,2,3,4; Swimming 1,2,3,4; Intramurals 1.

Joe Martos

RICHARD P. McARTHUR
St. Clare, Rosedale

Lots of Luck

JOSEPH M. McGUINNESS
Queen of All Saints, Brooklyn
Gold "L" Society 1,2,3,4; LaSalle Club 1,2,3,4; Student Council 4; Intramurals 1,2,3,4.

Lots of Luck
Best Wishes
Joe

JAMES H. McKENNA
St. Sylvester, Brooklyn
Gold "L" Society 1; LaSalle Club 1,2,3,4; Weightlifting 2,3,4; Intramurals 1,2,3,4.

Jim McKenna

THOMAS P. McKENZIE
St. Bartholomew, Elmhurst
Intramurals 2.

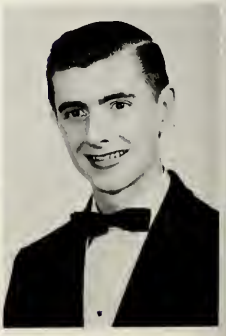

PETER A. McMENAMIN
St. Anastasia, Douglaston
Catechists 3,4; Benilde Club 2,3; Student Council 4; Track 1.

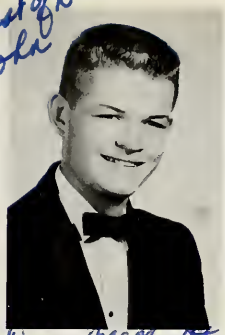

DANIEL R. McNULTY
Holy Name of Jesus, Brooklyn
Leo Honor Society 4; Gold "L" Society 1,2,3,4; Benilde Club 2,4; *Loughlinite* 4; Basketball 1,2,3,4 (4th Year Mgr.); Intramurals 1.

RICARDO MESA
Corpus Christi, Woodside
Leo Honor Society 4; Gold "L" Society 1,2,3,4; Orchestra 1,2,3,4; Biology Club 1,2,3,4 (Vice President); Chess Club 1,2,3,4; Bowling 4; Intramurals 1,2,3,4.

ALBERT V. MESSINA
St. Malachy, Brooklyn
Gold "L" Society 1,2,3,4; Benilde Club 4; LaSalle Club 4; Glee Club 4; Biology Club 1,2; Intramurals 2,4.

HAROLD F. MEYERS
St. Cecilia, Brooklyn
Gold "L" Society 1; Benilde Club 1,2,3; LaSalle Club 1,2,3; Glee Club 1,2; Student Council 4; Bowling 2,3,4; Tennis 1; Intramurals 1,2,3,4.

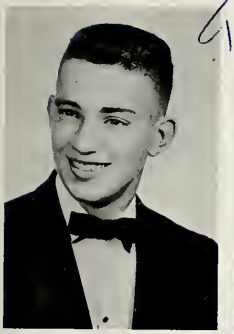

MATTHEW P. MIRABILE
Our Lady Help of Christians, Brooklyn
Gold "L" Society 2,3,4; LaSalle Club 1,2,3,4; *Loughlinite* 4; Track 1,2; Intramurals 1,2,3,4.

THOMAS A. MULLADY
St. Mary, Flushing
Gold "L" Society 1,2,3,4; Benilde Club 1,2,3; *Jameson*ian 1,2,3,4 (Copy Editor); Public Speaking 1; Math. Club 2; Student Council 4; Prom Committee 4; Intramurals 1,2,3,4.

WILLIAM R. MURPHY
St. Joseph, Long Island City
Glee Club 4; Student Council 4; Afternoon Dance Committee 4; Intramurals 1,2,3,4.

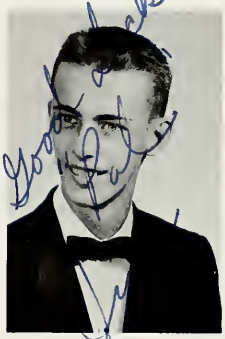

JAMES F. OBERST
St. Teresa, Woodside
Leo Honor Society 4; Gold "L" Society 1,2,3,4; *Loughlinite* 4; Student Court 4; Track 1,2,3,4; Cross Country 1,2,3,4; Spike Shoe Club 1,2,3,4; Intramurals 1,2,3,4.

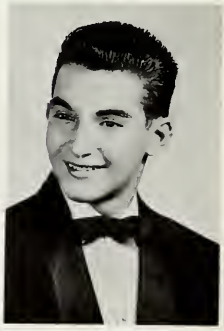

ERNEST N. O'DIERNO
St. Nicholas, Brooklyn
Gold "L" Society 1,2,4; Legion of Mary 3,4; Jazz Combo 4; Glee Club 4; Biology Club 1,2,3,4 (Director); Student Council 4; Afternoon Dance Committee 4; Intramurals 1,2,3,4.

Ed Lafferty, Jack Dalton, Jim Cutrone and John Lilly promote cafeteria clean-up campaign.

of 1960

Class

RICHARD L. OLIVIO
St. Joseph Patron, Brooklyn
Gold "L" Society 1; Glee Club 1,2,3,4 (Chairman); Public Speaking 4; Biology Club 1,2,3,4 (Director); Student Council 4; Afternoon Dance Committee 4; Intramurals 1,2.

DENNIS J. O'TOOLE
Our Lady of the Miraculous Medal, Ridgewood
Gold "L" Society 1; Glee Club 1; Student Council 4; Intramurals 1,2,3,4.

GERALD J. PERILLO
St. Rita, Brooklyn
Gold "L" Society 1,2; LaSalle Club 4; Student Council 4; Intramurals 1,2,3,4.

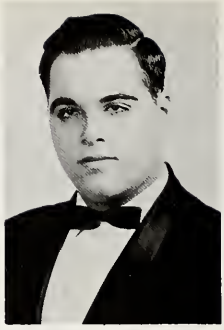

PAUL N. PETRILLO
St. Gabriel, Brooklyn
Legion of Mary 1,2,3,4 (Vice President); Catechists 4; Benilde Club 1,2,4; Math. Club 1; Student Council 4.

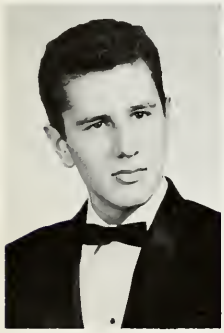

VITTORFRANCO S. PISANO
Our Lady of Pompeii, New York
Leo Honor Society 3,4; Gold "L" Society 1,2,3,4; Legion of Mary 1,2,3,4 (President); Catechists 1,2,3,4; Benilde Club 1,2; LaSalle Club 1,2,3,4; Weightlifting 2,3,4; Intramurals 2,3,4.

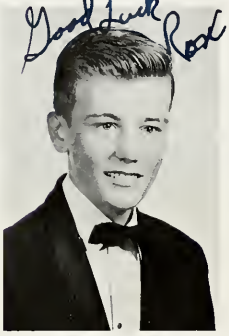

RONALD F. REILLY
Resurrection, Brooklyn
Leo Honor Society 4; Gold "L" Society 1,2,3,4; *Loughlinite* 4 (Activities Editor); Math. Club 2,3; Intramurals 1,2,3,4.

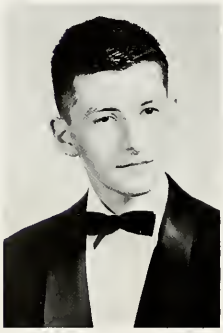

WILLIAM T. REILLY
Blessed Sacrament, Brooklyn
Gold "L" Society 1; Legion of Mary 2,3,4; Catechists 2,3; LaSalle Club 4; *Loughlinite* 4; Glee Club 1,2; Student Council 4.

PETER J. RUSSO
Our Lady of Loretto, Brooklyn
Gold "L" Society 1,2; *Loughlinite* 4; Public Speaking 1; Chess Club 4; Intramurals 1,4.

THEODORE M. PIETRZAK
SS. Cyril and Methodius, Brooklyn
Leo Honor Society 4; Gold "L" Society 1,2,3,4; LaSalle Club 2,3,4; *Loughlinite* 4; Chemistry Club 3,4; Intramurals 1,2,3,4 (Manager 3,4).

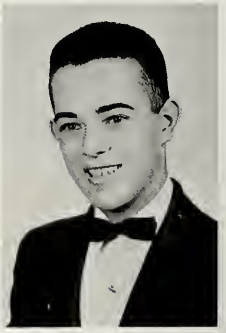

JOSEPH M. ST. GEORGE
Our Lady of Grace, Brooklyn
Benilde Club 2,3; LaSalle Club 1,2; Student Council 4; Track 1,2; Intramurals 1,2,3,4. Chess Club 4; Student Council 4; Intramurals 1,2,3,4.

Bill Collins and Harry Murray prepare the Loughlin Games Program.

# of 1960

Lots of luck in the future! Bob

ROBERT T. SCHELL
St. Pius V, Jamaica
Benilde Club 2; Student Council 4; Tennis 1; Weightlifting 2,3,4; Intramurals 2,3,4.

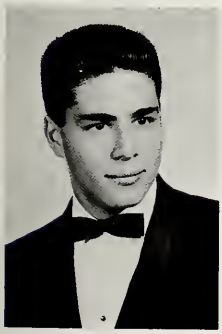

PETER R. SCHULLER
St. Ignatius Loyola, Brooklyn
Leo Honor Society 4; Gold "L" Society 1,2,3,4; LaSalle Club 2; *Loughlinite* 4 (Editor-in-Chief); Orchestra 1,2,3,4; Student Council 4; Track 1,2; Intramurals 2.

Best of luck to a great guy Pete

Election campaign comes to exciting climax.

Best Wishes Paul

PAUL J. SALLUSTIO
St. Leo, Corona
Gold "L" Society 1,2; Benilde Club 2; Radio Club 1; Student Council 4; Track 1.

Good Luck Tommy

THOMAS A. SAVAGE
Transfiguration, Brooklyn
Gold "L" Society 1,2; LaSalle Club 1,2,4; *Loughlinite* 4; Biology Club 1,2,3; Student Council 4; Intramurals 4.

RICHARD A. SAVERIANO
Our Lady of Charity, Brooklyn
Legion of Mary 1; LaSalle Club 1,2,3,4 (Representative); *Jamesonian* 1; Glee Club 1,2,3,4; Public Speaking 1; Radio Club 3; Student Council 4; Intramurals 1,2,3,4.

Good Luck Bob

ROBERT A. SCALERA
Our Lady of Mt. Carmel, Astoria
Afternoon Dance Committee 4; Intramurals 1,2.

Good Luck John Scheuermann

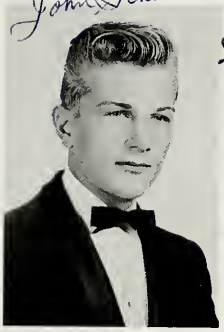

JOHN L. SCHEUERMANN
Our Lady of Grace, Howard Beach
Benilde Club 2; Student Council 4; Intramurals 1,2,3,4.

Wally Schimpf

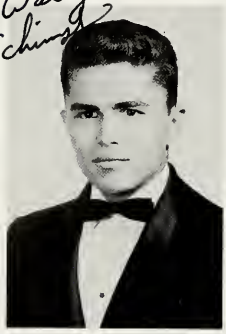

WALTER G. SCHIMPF
Our Lady Queen of Martyrs, Forest Hills
Gold "L" Society 1,2,3,4; *Loughlinite* 4; Math. Club 2,3; Track 1,2,3; Cross Country 1; Spike Shoe Club 1,2,3; Weightlifting 3,4; Intramurals 1,3,4.

Best Wishes Matt Schneider

JOSEPH M. SCHNEIDER
St. Pascal Baylon, St. Albans
Jamesonian 4; Biology Club 1,2; Photography Club 2,3; Student Council 4; Intramurals 1,2,3.

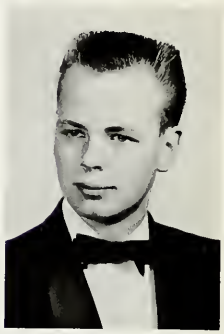

JAMES J. SCHONBACHLER
St. Thomas the Apostle, Woodhaven
Gold "L" Society 1; Benilde Club 2,3,4; LaSalle Club 1,2,3,4; Student Council 4; Afternoon Dance Committee 4; Senior Magazine 4; Track 1; Intramurals 1,2,3,4.

Seniors

1960

JOHN K. STEFANAK
Our Lady of Perpetual Help, Richmond Hill
Benilde Club 1,2,3,4; LaSalle Club 1; Intramurals 1,2,3,4.

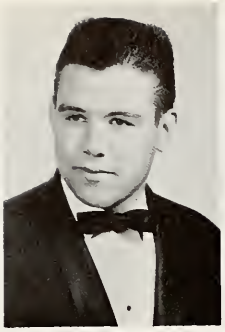

JOHN M. SLOVAK
St. Bartholomew, Elmhurst
LaSalle Club 1; Student Council 4; Weightlifting 2,4; Intramurals 1,2,3,4.

ROBERT J. SOFFIENTINI
Blessed Sacrament, Jackson Heights
Leo Honor Society 4; Gold "L" Society 1,2,3,4; Intramurals 3,4.

TIMOTHY F. STAFFORD
St. Clement Pope, South Ozone Park
Benilde Club 1,2,3,4; LaSalle Club 2,3,4; Student Council 4; Swimming 1,2,3,4 (Captain); Intramurals 1,2,3,4.

DANIEL J. SWEENEY
St. Cecilia, Brooklyn
Gold "L" Society 1,2; Benilde Club 1,2; *Loughlinite* 4; Intramurals 2,3.

WILLIAM R. TALAREK
St. Aloysius, Ridgewood
Gold "L" Society 1,2; LaSalle Club 3,4; *Loughlinite* 4 (Sports Editor); Student Council 4; Basketball 1; Bowling 3,4; Intramurals 1,2,3,4.

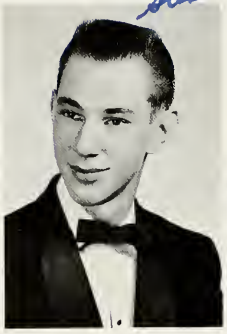

STEPHEN F. TOTH
Our Lady of Fatima, Jackson Heights
Leo Honor Society 4; Gold "L" Society 1,2,3,4; *Loughlinite* 4 (Senior Editor); Bowling 3; Intramurals 1,2,3,4.

JAMES E. TUBMAN
St. Therese of Lisieux, Brooklyn
Gold "L" Society 1,2,3,4; Benilde Club 2; *Jamesonian* 3,4; *Loughlinite* 4; Intramurals 1,2,3,4.

MICHAEL R. WEBER
St. Finbar, Brooklyn
Gold "L" Society 1,2,3,4; LaSalle Club 1,2,3; *Loughlinite* 4; Track 1,2,3,4; Cross Country 1; Spike Shoe Club 1,2,3,4; Intramurals 1,2,3,4.

JOHN A. WEZWICK
Transfiguration, Maspeth
Benilde Club 2; Glee Club 4; Student Council 4; Track 1,2,3; Cross Country 2; Spike Shoe Club 1,2; Intramurals 1,2,3,4.

JOHN M. WILLIAMS
St. Raphael, Long Island City
Legion of Mary 2,3; LaSalle Club 1,2 (Representative); Biology Club 1,2,3; Chess Club 1,2,3,4 (President); Student Council 4; Track 1; Handball 4; Intramurals 4.

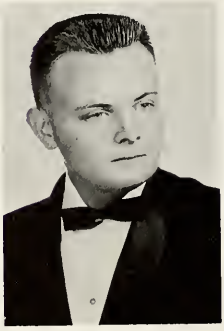

JOHN Q. WISE
St. Raymond of Pennafort, Lynbrook
Benilde Club 1,2,3; LaSalle Club 1,2,3,4 (Representative);

ANTHONY P. ZUNGOLO
Our Lady Queen of Martyrs, Forest Hills
LaSalle Club 1,2,3,4 (Vice President); "500" Club 4; Math. Club 2,3,4; Intramurals 4.

Senior Polls

MOST POPULAR—Daniel McNulty and Thomas O'Grady

BEST ATHLETE—Tyrone Pannell and Edward Pare

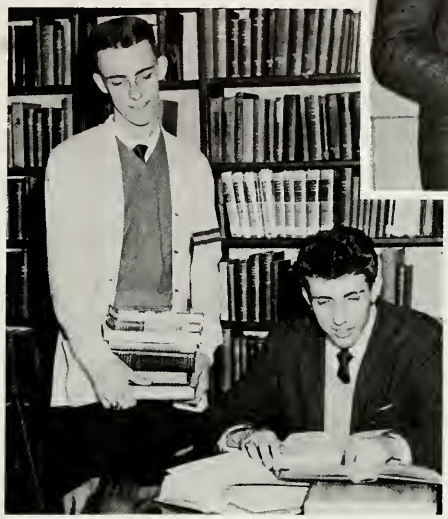

BEST STUDENT — James Oberst and Frank Russo

CLASS POLITICIAN—Ralph Frank and Harold Murray

MOST LIKELY TO SUCCEED—Theodore Pietrzak and Robert Romanyshyn

MOST HUMOROUS—Thomas Savage and John McKenna

MOST TALENTED—Thomas Lesnik and Frank Maglio

MOST HANDSOME—Frank Braccia and Paul Fabijanic

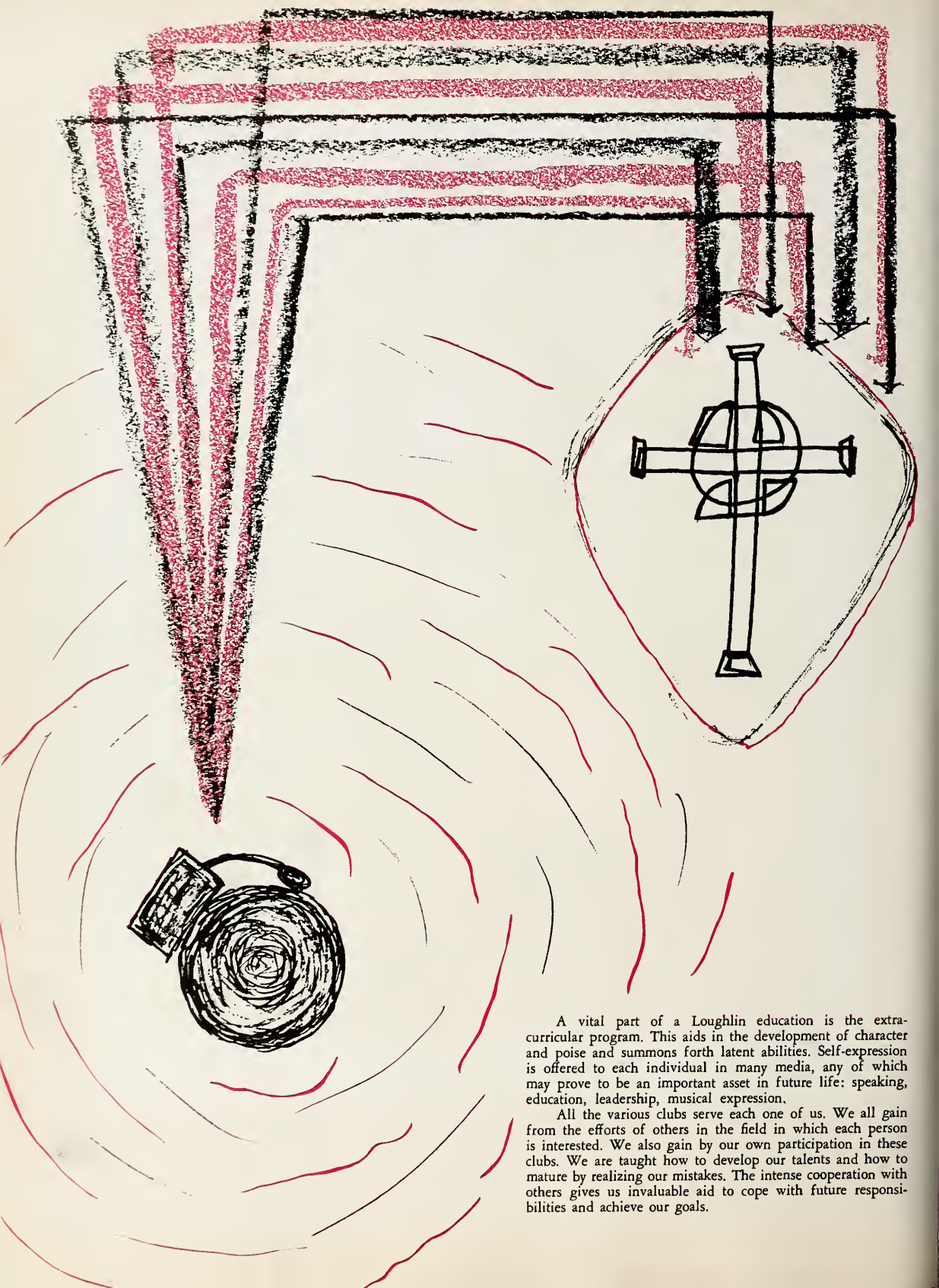

A vital part of a Loughlin education is the extra-curricular program. This aids in the development of character and poise and summons forth latent abilities. Self-expression is offered to each individual in many media, any of which may prove to be an important asset in future life: speaking, education, leadership, musical expression.

All the various clubs serve each one of us. We all gain from the efforts of others in the field in which each person is interested. We also gain by our own participation in these clubs. We are taught how to develop our talents and how to mature by realizing our mistakes. The intense cooperation with others gives us invaluable aid to cope with future responsibilities and achieve our goals.

Activities

Leo Honor Society instills intellectual interests

The Senior Executive Committee, Robert Romanyshyn, Martin Hannon, Bernard Toseland, and James Spengler, with Moderator Brother Raphael prepare for the next meeting.

The highest scholastic honor a student can be given in the Diocese of Brooklyn is membership in the Leo Honor Society. Created in 1943 by Archbishop Molloy, the Society has always afforded its members prestige and the respect of their fellow students.

Students qualify at the end of their Sophomore year. If they have maintained an average above ninety percent through the first two years, with no subjects falling below eighty-five percent, they become eligible. Members remain in the Society as long as they are able to maintain their average. In addition the candidate's pastor must recommend him in a letter attesting to his spiritual qualifications for membership. As one can observe, qualifications for admittance are based not only on the academic ability of the individual but also on his character traits. Loughlin numbers attest to the quality of the students.

Beginning this year, the top four per cent only were eligible. In September, as an example, the cut-off point was set not at 90 but at 92.6 per cent. This making the qualifications much harder is more of a challenge to the students.

In Loughlin, due to the interest of Brother Stephen and the efforts of Brother Raphael, it has become an active society, with regular meetings being held during the year and elections occurring twice a year.

Senior Members. *First Row*: R. Chabot, R. Reilly, R. Mesa, J. Cipriano, P. Grassotti, R. Lewkiewicz, T. Lesnik. *Second Row*: D. Cullinan, T. Pietrzak, S. Toth, W. Coleman, R. Gonella, R. Frank, E. Gaydos. *Third Row*: G. Macri, S. Kucklinca, R. Soffientini, D. DeCicco, P. Cullinan, G. Geary.

Junior Members. *First Row*: S. Czuchlewski, W. Gazsy, J. DeLutri, R. Dolan, J. DeLessio, C. Farinella, O. Dunn. *Second Row*: T. Burns, R. Crimmins, T. Downes, L. Amoroso, W. Fitzpatrick, J. Conway, S. Connors. *Third Row*: K. Greene, J. Guasconi, A. Ficara, D. Geraghty, R. Blaney, R. Desy.

Executive Council. *Seated*: S. Lee, A. Klink, R. Romanyshyn (President), M. Hannon (Secretary), J. Spengler. *Standing*: Brother Raphael (Moderator), V. Pisano, D. McNulty, B. Toseland. *Missing*: F. Russo (Vice President).

Junior Members. *First Row*: K. McBride, W. Stolting, T. Schnatz, R. Zawacki, G. Monahan, G. Zehnle, G. Schultz. *Second Row*: A. Jarosak, A. Maddaloni, G. Schuttinger, P. Junge, K. Kubat, P. Rotolo, J. Sirutis. *Third Row*: J. Pasquenza, J. Walsh, G. Mulligan, W. McShane, W. Langan, P. Wolski.

Youth receives guidance through Legion of Mary

Immaculate Conception Praesidium. *Seated*: R. Johnson, J. Moylan, A. Hamilton, J. Purka, P. Junge, L. Battista. *Standing*: L. Murtha, V. Pisano, Brother B. Raymund, T. Downes, P. Wolski.

With a deep conviction that too much is said and too little done in the field of the lay apostolate, the Legion of Mary has set out in its inconspicuous way to help save souls. That those who are members of the "four praesidia" at Loughlin have been successful in this task is manifested by the many commendations received by them from high ecclesiastical authorities including Bishop Fulton J. Sheen, Auxiliary Bishop of New York. Due to the zeal of its members the Legion's active membership has increased more than sevenfold since its beginnings. It has also enrolled several hundred auxiliary members who back up this work through prayers.

In order to further their selfless cause, our Legionaries devote their time to an abundance of apostolic activities.

Many Legionaries instruct public school children in the truths of religion at Presentation and Our Lady of Montserrate parishes in Brooklyn. Others supervise recreation in the "Doctor Wyse Settlement" or aid the handicapped at St. Joseph's School for the Deaf.

In order to coordinate their efforts as well as to learn to better perform their work, the Legionaries hold a weekly meeting. Here there is ample opportunity for prayer as well as for exchanges of ideas and suggestions. Both active and auxiliary members attend these meetings and all others are invited, for it is the prayerful wish of the Legion that its number will increase, so that more help may be given to such an important cause.

Our Lady Queen of Martyrs Praesidium: W. Early, T. Mularz, P. Smith, C. Poole, J. McGrath, W. Smith.

Catechicts. *Seated*: H. Malinowski, P. Rickard, G. Morris, J. McNellis, J. Byrns, S. Rosato. *Standing*: J. Rotolo, C. Bernet, E. Dunne, F. Devlin, Brother B. Raymund, C. Markey, J. Guasconi, W. McShane, J. Pierro, R. Baiera.

Frank Devlin receives the rapt attention of his pupils.

Anthony Laviano's class delves into the mysteries of religion.

Mater Christi Praesidium. *Seated*: R. Desy, F. Dunne, Brother Anselm of Jesus, J. Halloran, J. Niemczyk. *Standing*: T. Murtagh, K. Mulcahy, E. Capolongo, P. Gray.

Our Lady of Perpetual Help Praesidium. *Seated*: E. Fitzgerald, A. Bayer, J. Kemnah, J. Meehan, J. Sicinski, G. Chingas. *Standing*: D. Buro, Brother A. Henry, P. Petrillo.

Benilde Club Officers. *Standing*: K. Shine (President), R. Baiera, G. Hickey, J. Loiello (Executives), Brother B. Stephen (Moderator). *Seated*: W. Early (Executive), B. Connell (Secretary), A. Placa (Vice President).

Followers of Benilde lead way to vocations

One of the most popular activities in all Christian Brothers' Schools is the Benilde Club. In Loughlin it numbers about sixty-five students and is moderated by Brother Stephen, our principal. This year the Benilde Club met with great success in its stamp and canned food drives.

The Benilde Club has one main purpose which is to pray for an increase of vocations to the priesthood, the brotherhood and the sisterhood. The members are asked to offer one extra Mass each week and to say three Our Fathers, Hail Marys and Glorias each day.

At each meeting there is usually a guest speaker from a Religious Community. The work of the club is discussed and coming events are stated. Their drives are secondary work to supplement their prayers. Understanding this, it is easy to understand why we consider the Benilde Club one of Loughlin's greatest activities.

R. Baiera, K. Shine, T. McNamara, and W. Early display a successful day's work during the food drive.

First Row: W. Early, G. Hickey, J. Loiello, Brother B. Stephen, K. Shine, R. Baiera, A. Placa, B. Connell. *Second Row*: E. Betz, J. Lackner, S. Degnen, W. Clark, P. Carrano, V. Roth, E. Vassallo, K. Daly, S. Pampalone, J. Braiting, P. Ryan. *Third Row*: M. Carrano, J. Meehan, J. Schmitt, R. Lomuscio, J. Kraus, H. Murray, F. Rourke, P. Ulrich, W. Smith, G. Schriffin, W. Coleman, J. Martos. *Fourth Row*: J. Lagana, W. Settino, R. Maffei, D. Lamberti, F. Contursi, R. Fusaiotti, R. Germino, H. Malinowski, F. Laskowski, M. Browne, T. Reichhold, F. Devlin. *Fifth Row*: A. Lomuscio, J. Geib, C. Markey, D. Findlay, G. Pasquale, N. Fiscina, F. Kick, T. McVann, W. McGuiness, J. Nunziata, S. Giunta, M. Monaghan. *Sixth Row*: G. Morris, S. D'Onofrio, S. Carbone, P. Sansosti, P. Capobianco, C. DiComo, R. Thies, P. Finneran, M. O'Connell, J. Niemczyk, K. Tyburski, J. Hyland.

A.D.C. augments religious spirit of Loughlinites

Rev. R. Drohan speaks on the life of a Montfort Father.

On or around the twenty-fifth of each month the A. D. C. meeting takes preference over all Loughlin activities. At each meeting there is a guest speaker who talks about a particular religious community and its work. In this way we can become acquainted with more religious orders, and most important of all their purposes and goals.

Harold Murray, president of the Archconfraternity of the Divine Child, is ably assisted by Brother B. Raymund. Together they prepare the agenda of the meeting and secure the guest speakers. Through their efforts the meetings are always well organized and well conducted.

Another interesting characteristic of the Archconfraternity is that all students are members. Their duties as members are:
1) To pray for the cause of Christian Education.
2) To pray for an increase of vocations.
Seeing this, it is easy to understand why the meetings are anxiously awaited and eagerly accepted.

President Harold J. Murray introduces a guest speaker.

Rev. Richard Schebera, a Montfort Father and a Loughlin Alumnus, discusses his vocation.

Brother C. John addresses the student body at the November meeting. Other speakers are Brothers Christian. Denis, and Christopher.

Student Council Officers, Bill Proto, Jack McKenna, president Tom O'Grady, Frank Braccia, and Jack Dalton devise some law-enforcing tactics.

Another wayward student, Bryan Walsh, learns that crime doesn't pay as he receives a summons from councilor Dan Piliero.

Student Council conducts a well-functioning school

One of the most indispensable organizations at Loughlin, expedient in facilitating the faculty's job of maintaining order and discipline among the students, is the Student Council. The councilor's well-known badge of purple and gold symbolizes an authority and responsibility which is of invaluable assistance in upholding the observance of school regulations.

Under the competent supervision of Brother Richard, moderator, the officers of the executive branch were elected by the senior class of 1960 with Thomas O'Grady as president. In constant cooperation with the faculty, the councilor daily promotes good behavior and engenders a spirit of adherence to rules; his presence in the cafeteria, locker-rooms, corridors, and on the stairways commands the respect and obedience of the student body.

A disregard for school regulations is subject to the scrutiny of the Student Court, acting in a judicial capacity, and upon evaluation of each case, proper penalties are issued and collected.

The activities of the Student Council do not terminate with law-enforcement. Its members play a prominent part in organizing and conducting various assemblies and social events. The afternoon dances, Christmas Show, Washington Trips, Senior Prom and several other affairs, are carried out under the council's planning in coordination with the supervision of faculty members.

Thus the Student Council, through its contributions of innumerable services and fine example, has helped Loughlin preserve the distinguished position in education which it has traditionally enjoyed over the years.

There is an air of grim expectation as student court judges Tom O'Grady, Tom Lesnik, Jack McKenna, Joe Tennant (Chief Justice), Jim Oberst, Jack Dalton, and Kevin Shine inspect the punishment assignment of Paul Lorenzetti, who has been brought to justice by Harold Murray and Patrick Powers.

Robert Brazanskas, Paul LaRosa, William Murphy, and Joe Jurkiewicz seem to enjoy the more pleasant aspect of the Student Council.

Faculty members, Mr. Rusnak, Mr. Wolfe, Mr. Cochrane, and Mr. O'Toole are served by Dominic Camera as he shows his talents as a waiter.

Dan DeCicco and Garry Monahan demonstrate the intricacies of Beethoven's Fifth Symphony to Richard Smith and William Basta.

Loughlin symphonists add new note to music

The orchestra, a very busy activity at Loughlin, participates in school assemblies, music festivals and other prominent functions. This affords its members an opportunity not only to develop the skillful use of their instruments but also to appreciate the ultimate in musical art.

Nineteen-fifty-nine marked the twenty-sixth anniversary of this organization. Under the capable and experienced direction of Mr. A. Consoli in co-supervision with its moderator Brother Ambrose, the Orchestra has once again done a commendable job and merited the acclamation of all. This year the Orchestra underwent much preparation for the C.Y.O. Interscholastic Orchestral Contest, in which it distinguished itself with high honors as it did the four preceding years. The spring concert, also an outstanding event, will feature the Orchestra.

At present there are about forty members in the Orchestra, while many others are receiving instructions. These musicians will eventually join the ranks of the organization. A number of well trained musicians will leave the Orchestra upon graduation in June, but renewed interest on the part of the freshmen and sophomores promises to maintain the prestige which the orchestra has enjoyed throughout the years.

String Section. *First Row*: S. Gerdvilis, R. Mesa, R. Stabile, P. Schuller, G. Gabriel, G. Janecek, J. Guasconi. *Second Row*: J. Witkowski, N. Gillespie, R. Bencivenga, T. Brennand, G. Stubbs, P. Rickard, H. Keegan.

Brass and Woodwind Section. *First Row*: C. Markey, A. Ficara, J. Rentos, A. Dalski, T. Lesnik. *Second Row*: E. Tomczak, R. Gorski, O. Dunn, J. Ahern. *Third Row*: Brother Ambrose, J. Geib, A. Brunetti, C. Schretzman, J. Turner.

Percussion Section, Organ, and Accordion. *Front*: W. Valery, V. Badalamente, P. Mahoney, D. Findlay. *Rear*: R. Iglesias.

Senior Members of the Orchestra. *First Row*: R. Stabile, G. Stubbs, P. Schuller, R. Mesa. *Second Row*: C. Schretzman, D. DeCicco, T. Lesnik, C. Markey, R. Iglesias, Mr. A. Consoli.

Brother Basilian scrutinizes the schedule with officers Frank Kless (President) and Ken Dooley (Vice President).

Bob Iglesias, at the organ, with Brother Basilian.

Lion Choraleers harmonize to plaudits of populace

Singing, the art of producing music with the human voice, has been an inherent capacity in every human being since time immemorial. In order to express his slightest emotions, whether they be sad ones or those more joyful in nature, man has at some time either hummed a simple melody or sung a few words or phrases in some mellifluous style.

For this reason, that of the expression and satisfaction of its members and the enjoyment of the listening public, the Loughlin Glee Club was founded in 1953. Now in its sixth year of existence the ever-expanding Lion glee club boasts of an outstanding record of achievements and awards, garnered at every opportunity.

Under the competent directorship of Brother Basilian, who, for several years, had been connected with the award-winning Manhattan College Glee Club, Loughlin's own choral society has risen to new heights this past season.

As in any successful organization all of the members must not only work for themselves but also for the betterment of the group and the organization's reputation. Accordingly, in the glee club every member must sacrifice his time to attend the bi-weekly practice sessions. This they do willingly.

They gladly give of themselves for any school program or assembly of which there are several during the year. Coupled with these performances are appearances in outside choral competitions in which they have often met with success.

Given a few more years for further development, and a fine director such as Brother Basilian, Loughlin's Glee Club will surely rise to its well-deserved status as one of the school's memorable organizations.

Senior Members. *First Row*: R. Olivio, E. O'Dierno, J. Martos, F. Kless, A. Messina, J. Lagana, J. Mitchell, C. Poole. *Second Row*: R. Saveriano, J. Fehling, D. Buro, E. Carlson, E. Flynn, E. Ferguson, J. Kettle, W. Wernersback, P. Stonitsch. *Third Row*: T. Murphy, J. Flaherty, W. Murphy, J. Demers, R. Garrou, K. Shine, K. Dooley, E. Modrak, R. Iglesias, G. Varone.

Members of the Glee Club. *First Row*: M. Courtney, T. Simonetti, J. Caracciolo, E. Hickey, K. Gregory, P. Capobianco, M. Black, E. Gaffney, J. Shea, M. Monaghan, F. Capuccio, M. Gallagher. *Second Row*: R. Tornblom, C. Vogel, P. Gambino, J. Giovacco, D. Walsh, R. Gemelli, G. Pinola, J. Giannini, D. Feeney, S. Czuchlewski, T. Murtagh, N. Fiscina. *Third Row*: D. Flores, T. Senesi, J. O'Connor, T. Scudiero, P. Chura, J. Nusser, M. Tuohy, R. Going, T. Catterson, W. Smith, G. Pasquale, T. Monaghan, R. Gruber. *Fourth Row*: C. Flohr, R. Olivio, R. Garrou, M. Hogan, L. Mahoney, E. Opperman, J. Kettle, A. Nardella, R. Macchiarola, S. DiGaudio, G. Hickey, R. Goscicki, J. Loiello. *Fifth Row*: E. Matthews, E. Carlson, J. Flaherty, D. Buro, K. Dooley, W. Wernersback, P. Stonitsch, E. Flynn, W. Murphy, R. Saveriano, R. Reilly, W. O'Sullivan. *Sixth Row*: E. Ferguson, F. Kless, E. Modrak, C. Poole, J. Martos, J. Lagana, A. Messina, G. Varone, E. O'Dierno, J. Schmitt, W. Stolting, D. Findlay. *Seventh Row*: J. Fehling, K. Kubat, W. Luhr, G. Schriffen, J. Demers, C. Weber, J. Mitchell, R. Iglesias, T. Murphy, K. Shine, J. Lauria, D. DeConciliis, P. Zarcone.

Executive Officers. *First Row*: Brother Basilian, E. Ferguson, T. Murphy, R. Garrou, J. Demers, E. O'Dierno. *Second Row*: C. Poole, K. Dooley, D. Buro, F. Kless, R. Olivio.

Bob Romanyshyn discusses the layout with Ross Baiera, Frank Lisciandro, and John Szeligowski.

Newspaper reports for informed students

Ten times each scholastic year, Loughlin's answer to the New York Times, the Jamesonian, informs the anxious and eager Loughlinites on current events. Every month the editors turn out a prize winning newspaper covering all aspects of Loughlin's life.

Since its inception more than three decades ago, the Jamesonian has captured many awards including the Columbia Medalist Award on Format by the Catholic Press Association and an award presented by the Columbia Scholastic Press Association. Named after St. James Academy, the oldest Catholic High School in the Diocese of Brooklyn, the Jamesonian is under the competent guidance of Brother Christopher Charles. Together with Editor Bob Romanyshyn, the Assistant Editors John Szeligowski and Frank Lisciandro must be commended upon their extraordinary page planning. Likewise, Ross Baiera and Ron Gonella, working on the editorial page, can be seen busily putting the numerous articles together. The other editors, Bill Lundquist, Tom Mullady, Stan Dorosewicz and Jerry Geary, are usually kept pretty busy.

Feature articles, such as senior "Personalities," "Heart of the Matter," "Loudspeaker," and "Around Loughlin," add to the quality and distinction which has been identified with the Jamesonian for many years. Publication of a paper with such high standards is not an easy task. Pages have to be planned, stories must be assigned, interviews must be made, and the galley proofs have to be corrected. This entire procedure takes more than three weeks. However, an able team of editors, newsmen, and a moderator combine their efforts to turn out a magnificent publication.

The most important task is completed by John Wunner, Jim Tubman, and Jerry Geary.

First Row: S. Dorosewicz, G. Geary, R. Baiera, J. Szeligowski, R. Romanyshyn, F. Lisciandro, W. Lundquist, T. Mullady, F. Genova. *Second Row*: Brother C. Charles, J. Boyle, J. Mangan, J. DeLessio, J. Candia, P. Guerin, J. Murphy, R. Howard, J. Moyer, W. O'Sullivan, K. Abbey, R. Goscicki, D. Flores, S. DiGaudio, J. Gallagher, P. Scaltrito. *Third Row*: C. Haunss, H. Carlson, A. Shanley, J. Tubman, G. Armstrong, J. Schneider, G. Stubbs, J. Flood, G. Lindner, D. Blanch, V. DeMarco, M. O'Donnell, J. Green, P. Brustowicz, R. Solecki. *Fourth Row*: J. Schmitt, J. Lackner, F. Kick, D. Granitto, C. Farinella, K. Greene, J. Loiello, E. Kurinsky, M. D'Amico, T. Morawski, J. Wunner, R. Niedowski, R. Diemer, J. Carlock. *Fifth Row*: E. Betz, T. Navarro, J. Greco, J. McFeely, W. Ferraioli, K. Kubat, H. Murray, J. Callahan, S. Connors, R. Crimmins, A. Casillo, J. Turano, E. Polito, R. Kelly.

The finished product is reviewed by the moderator and editors. *Seated*: R. Romanyshyn, F. Lisciandro, J. Szeligowski. *Standing*: Brother C. Charles, G. Geary, S. Dorosewicz, R. Baiera, T. Mullady, F. Genova.

Frank Lisciandro, John Szeligowski, and Ross Baiera draw up an important "dummy."

Tom Mullady supervises typists George Stubbs and Ray Niedowski, while Stan Dorosewicz proofreads.

Frank Genova points out the mistakes to photographers Harold Murray and Howard Carlson.

Dan McNulty and Bill Talarek review some thrilling sports events.

Brother Christian discusses some new features of the *Loughlinite* with Ron Reilly and Pete Schuller.

Loughlinite: Year's panorama for future perspective

Loughlinite 1960 pictures the activities of the year, yet the purpose of this book is something more. Of all the many qualities of Loughlin men the most eulogized is that spirit of unity dominant among the student body. It is the purpose of the Loughlinite to capture that spirit so that the Loughlin of 1960 will pass only in time and never in meaning.

During the past years issues of the Loughlinite have attained high ratings in scholastic competition, with the 1959 edition named the "All American Year Book" by the National Scholastic Press Association.

To assure that this volume would be of the same excellence as its predecessors a great deal of time and effort had to be accorded on the part of all. However it was Brother Christian, our moderator, and several other Brothers, who coordinated these efforts to bring about this edition, and to them we are deeply indebted.

There are several members of the staff who deserve special mention for their work. The man who deserves the greatest commendation is Pete Schuller. He not only was Editor-in-Chief but also headed the literary staff whose fine work will be seen throughout the book. Jack McKenna and Steve Toth ably handled the Senior Sections while Bill Talarek and Ron Reilly were responsible for the Sports and Activities Sections, respectively.

It would be almost impossible to list the names of the many seniors who also contributed their time and effort to this book, but to all of them citations are well deserved.

First Row: R. Chabot, W. Schimpf, H. Ammerman, P. Grassotti, M. Weber, J. Simmons, R. Dolan. *Second Row*: T. Downes, P. Costello, T. Pietrzak, W. Talarek, D. Camera, S. Toth, W. Kuhn, H. Murray, B. McKeon. *Third Row*: J. DeLessio, A. DiChiara, J. Ingram, T. Carnevale, D. McNulty, V. Levitsky, P. Wolski, J. McKenna. *Absent*: J. Oberst.

First Row: P. Russo, D. Sweeney, F. Devlin, P. Schuller, R. Reilly, G. Geary, J. Wunner. *Second Row*: Brother Christian, K. McGuire, J. Malinovsky, G. Armstrong, T. Savage, M. Mirabile, G. Jacobi, R. Gonella, J. Hartmann. *Third Row*: T. Lesnik, W. Reilly, R. Hyland, G. Getherall, T. Brady, W. Daly, J. Tubman, W. Mammen, C. Poole.

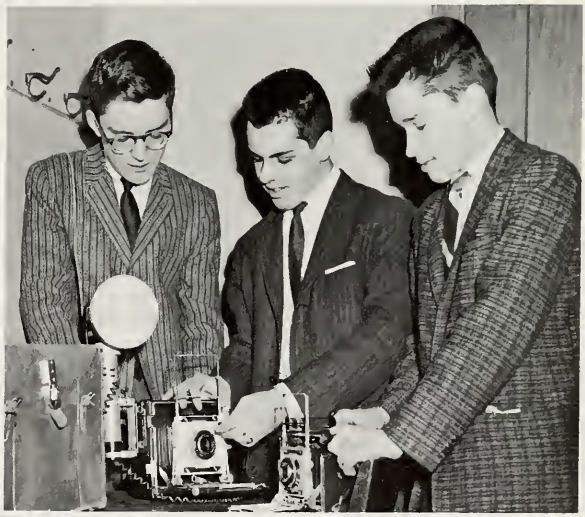

Frank Devlin, Phil Mercorella, and Gene McMechan focus attention on the *Loughlinite*.

Steve Toth and Jack McKenna plan page layout for the senior section of the *Loughlinite*.

S. Cassano and C. Gutte enjoy M. Klein's recitation, but J. Presutto and D. Piliero seem to have other ideas.

Thespians find "Harvey" is not a white elephant

It has often been said that the ability to entertain people and to make them laugh is one of the greatest professions in the world. The Dramatics Society, after long hours of hard work and diligent preparation, achieves this end.

By their participation in this activity, the members of the Society also gain many benefits. They learn to achieve poise, talent, and the ability to speak before an audience.

It is, therefore, toward these two ends that the Dramatics Society strives. Under the expert coaching of Mr. Charles Grosse and encouragement of Brother C. Mark, Moderator, the Society presented two one-act plays in addition to the regular school play. These two comedies were performed during the school year and were thoroughly enjoyed by those who saw them. "A Flattering Word" was the first of these one-act plays and was given for the benefit of the Senior class. The second of the plays, presented for the Sophomores, was called, "Mad Breakfast."

The Society also presented the annual school play on the evenings of May 19th and 20th. This year's play was a rendition of Mary Chase's "Harvey," an hilarious comedy about a six-foot-tall invisible rabbit.

The Dramatics Society once again lived up to its fine tradition and proved that the long months of preparation were not in vain.

Dan Piliero stays out of family argument, as Sandra Cassano rebukes Maggie Klein in "A Flattering Word".

The Sophomore players pause during a rehearsal. *Seated*: B. Connell, R. Nicosia, H. Coppotelli, R. Lomuscio, J. Millus, A. Caramonica, L. Fedey. *Standing*: M. Kalish, V. Doyle.

"I see it, but I don't believe it." Bob MacDonnell, Joe Presutto and Sandra Cassano introduce Pat Gill to their friend Harvey.

Pam Farnell and Dan Piliero look somewhat doubtful as Sandra Cassano and Tom Harty describe Harvey.

Mr. Charles Grosse poses with Dramatics Society. *First Row*: V. Havrasco, S. Cassano, E. Ryskema, P. Farnell, C. Piazza. *Second Row*: D. Piliero, R. MacDonnell, Mr. Grosse, T. Harty, J. Presutto, P. Gill.

J. Flood (Secy.), J. Loiello (Vice-President), P. Powers (Pres.), J. Presutto (Lib.) and Brother Mark admire trophy garnered by public speaking team.

All the world listens to adept Loughlin orators

One of the greatest attributes in preparation for adult life is to be an able speaker. It is helpful not only in quest of a livelihood, but the man who is capable of expressing his thoughts eloquently can be of great service to his church, his community and his country.

This year's public speaking team has continued to uphold Loughlin's tradition of producing cultural champions as well as athletic ones. The "humorous interpretation" team of Pat Powers and Joe Presutto gained the second place trophy in that category at Mary Louis in November.

Brother Mark, in his first year as moderator of the Loughlin oratorical club, has expressed the opinion that the group is likely to be very successful in the future since it consists of some very promising underclassmen. Among these prospects, J. Loiello, G. Schneider and N. Murray are most notable.

Harry Murray and Bill Coleman make last minute preparations as Ray Saccardi delivers his oration.

First Row: H. Murray, W. Coleman, J. Loiello, P. Powers, J. Presutto, J. Flood. *Second Row*: P. Ryan, P. Vanora, V. Huegel, P. Zarcone, B. Connell, R. Saccardi, M. Walsh. *Third Row*: K. McKay, R. Olivio, G. Ascherl, G. Schneider, N. Murray, R. Wallner, C. Poole.

First Row: C. Piskorowski, S. Rochford, M. Walsh, A. LoBue, P. Ryan. *Second Row*: F. Devlin, J. Loiello, K. Kubat, P. Powers, G. Ascherl, Brother Kevin. *Third Row*: R. Dolan, J. Presutto, J. Flood, R. Johnson, S. Lucas.

Chet Piskorowski and Steve Lucas delve into the research files, seeking topic material.

Fluent debators pose and solve vital world issues

Argument for the sake of argument is the aim of the debating club. Participation in this activity helps give students poise and assurance, and the research necessary for knowledgeable debate broadens their outlook on many contemporary problems.

The club has proved to be the spoiler in the Catholic Forensic League. Early in the season the team defeated one of the top-ranked schools in the city—Xaverian—and lost to the city's best Catholic debators—Mary Louis Academy—by a narrow margin.

Under the guiding hand of Brother Kevin, the debating team, though a young one, has held its own compiling a respectable league record. Brother Kevin attributes the success of the team to the hard work of its members, of whom Pat Powers, Rory Dolan, James Flood and Philip Ryan are outstanding.

Matt Walsh proves his point to Rory Dolan (*standing*) and Pat Powers, as Philip Ryan (*left*) prepares the argument.

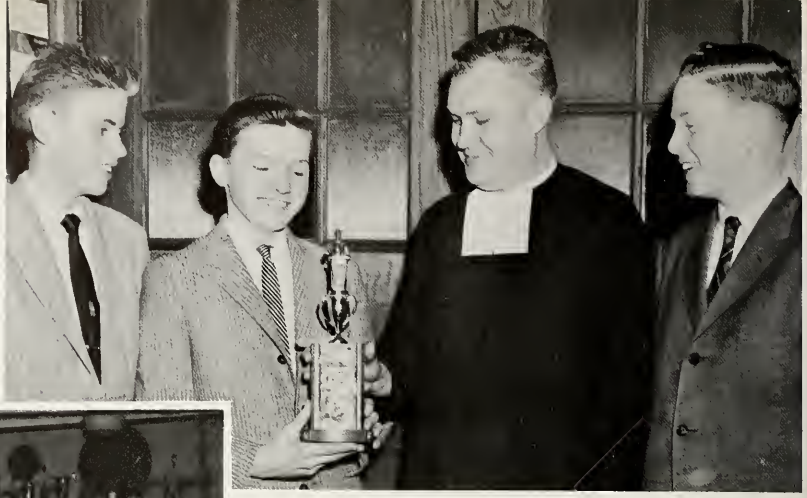

William Krant, James O'Leary, Brother B. Charles and Kevin Mulcahy proudly look at a trophy won in public speaking competition.

Stanley Sitarski aids Arthur Dignam by making sure that his speech comes within the prescribed time limit.

Frosh rhetoricians study elocution and enunciation

After a great deal of practice and research, the Freshmen Public Speaking and Debating teams, under the guidance of Brother Birillus Charles, have once again enjoyed a highly successful year. The many gold medals and trophies which have been acquired by the boys show that they have quickly caught the spirit of public speaking and have learned well the elements of declamation, dramatic interpretation and original oratory.

During the past year, Brother Charles has taught the boys the essentials of correct breathing, posture, diction and pronunciation, as well as the fundamentals of self-expression. Six members of the team have done so well that they have amassed enough points to become members of the highly honored National Forensic Society.

Outstanding freshmen in their fields include: Kevin Mulcahy, for extemporaneous speaking; James O'Leary, in declamation; and William Krant, in dramatic interpretation. Brother Charles and his outstanding team are well worthy of our praise for their part in bringing glory to Loughlin.

Freshmen Forensic Society. *First Row*: M. Murray, D. Casey, G. Collins, J. Dubowski, R. Saccullo, D. Rowe. *Second Row*: G. Clarke, S. Accardi, J. Arena, J. Curran, A. Schebera, D. DeCarlo, T. Monaghan. *Third Row*: S. Sitarski, K. Mulcahy, F. Grieco, D. Steller, W. Krant, J. Marino, J. Saporito, W. Gordon. *Fourth Row*: W. Lentini, J. O'Leary, J. Voce, F. Miller, A. Dignam, S. DiGaudio, D. Scannell.

Auxiliary Champions of 317. *First Row*: S. Czuchlewski, M. O'Donnell, K. McBride, R. Saccardi, G. Monahan, J. DeLessio, W. Fugelsang, W. White, R. Dolan, Brother Christian. *Second Row*: R. Zawacki, J. Green, J. Centrella, P. Graziano, P. Guerin, F. Caruso, J. Candia, M. Macaluso, A. Ficara. *Third Row*: C. Rostkowski, R. Blaney, J. Walsh, R. Muller, R. Bucaria, K. Greene, J. Gifford, P. Wolski. *Fourth Row*: T. Burns, D. Rainone, W. Langan, L. Cuzzi, J. Loiello, O. Dunn, D. Geraghty. *Fifth Row*: K. Kubat, J. Sirutis, L. MacBryde, R. Crimmins, J. Clark, R. Remshaw. *Sixth Row*: A. Klink, J. Turner, T. Downes, P. Rotolo, J. McFeely, K. Savatiel, S. Connors.

Auxiliary advances cause of Catholic education

Each year the schools under the direction of the Christian Brothers conduct a fund drive throughout the Long Island-New England province. These funds are used for the purpose of sustaining the facilities necessary for the education of new Brothers at Narragansett, R. I., Troy, N. Y., and the Catholic University in Washington, D. C. Again this year Loughlin students have shown their loyalty to the Brothers as well as their generosity by making this drive a success. Top honors in the school were achieved by Brother Christian's home room, 3A-317, with 652%. They were followed by 4A-126, 3A-326, and 4A-114, all of whom achieved over 500%.

This past year, rather than awarding the high classes holidays, Brother C. Richard, moderator of the drive, arranged for several different awards, including tours through the Stock Exchange, Governors Island, the Federal Reserve Bank, and the Navy Yard. Also, several popular movies were shown in the school auditorium to the daily winners. In addition, other prizes ranging from sports equipment and the new Loughlin Blazers to religious articles and school sweaters, were offered to students who achieved a certain quota. It should also be noted that many young Brothers who were former students of Loughlin are benefiting in their education from the results of the drive.

At the close of the drive, Brother B. Stephen, Principal, on behalf of the Christian Brothers, commended the work of the students and expressed his gratitude for their splendid efforts.

Frosh Champs visit the United Nations. *First Row*: J. Marshall, R. Jakubek, M. Monaghan, W. Lentini, F. Ozalas, M. Kapolowicz, R. Seeber, R. Mauro, P. Caronia, J. Volk, J. Roth, W. Fielding, A. Bayer. *Second Row*: J. Curran, R. Falk, K. Short, J. Porcelli, R. Rothschild, J. Dubrowski, R. Renart, D. Shaughnessy, J. Sweeney, F. Laskowski, R. Russo, C. Sicinski, J. Geasor, M. Murray, Brother Ambrose. *Third Row*: R. Knauff, J. Staines, D. Stellar, J. Murk, A. Peshler, J. Marino, F. Schifano, W. Baglivi, D. Galluccio, D. Cassano, J. Krusz, M. O'Leary, F. Imbruglia.

LaSalle Club vanguard of Loughlin generosity

John Millus, school's first sophomore "500" Club Member, accepts plaque from Brother B. Stephen.

Aware of the fact that all hard work needs its reward, Brother C. Richard inaugurated the LaSalle Club. Now in its fifth year it endeavors, under his moderation, to reward those students who have done the most successful work in the St. LaSalle Auxiliary Drive.

To show further appreciation for extraordinary work the "500" Club was initiated to honor the student who has brought in a total of five hundred dollars or more over a period of his four years at Loughlin.

The members of the LaSalle Club, totaling nearly six hundred this year, are entitled to various special privileges. These numbers attest to the generosity of the Loughlin students. Of the many privileges of the members the LaSalle Promenade conducted in December was one of the outstanding features.

"500" Club Members. *First Row*: L. Castro, K. Daly, G. Earley, A. Beldaio, J. Centrella. *Second Row*: Brother C. Richard, P. Stonitsch, J. Costello, W. McGrath, M. Benik, J. Niemczyk, A. Zungolo.

LaSalle Club Officers. *First Row*: J. Costello, E. Opperman, P. Scaltrito, F. Rourke. *Second Row*: J. Montelione, G. Earley, W. McGrath, Brother C. Richard.

Underclass Representatives. *First Row*: F. Rizzo, M. Benik, R. Zawac ki, A. Ficara, W. Langan, K. Daly. *Second Row*: R. Maffucci, S. Kosovych, J. Centrella, C. Lombard, N. Litterello, J. Guasconi, W. Casey. *Third Row*: G. Schneider, J. Loiello, F. DiStefano, P. Wolski, R. MacDonnell, K. Kubat.

Mrs. A. Genovese crowns the dates of Mike Benik and Ed Stankowitz, the Queens of the LaSalle Promenade.

Senior Representatives. *First Row*: P. Stonitsch, J. McKenna, L. Castro, L. DiGioia. *Second Row*: J. Syring, A. Beldaio, M. Byrnes, G. Briganti, R. Saveriano. *Third Row*: H. Murray, J. Callahan, J. Gilmore, A. Zungolo.

Artists show ability with pallets, pigments, brushes

Brother Clarence William helps Richard Lomuscio put the finishing touches on one of his masterpieces.

As a supplement to the formal art course, the Art Club provides to those who have interests in art an excellent chance to display this talent. This club affords the students an opportunity to study the history, culture, and new devices of art.

Under the expert guidance of Brother Clarence William the Art Club has been organized and expanded to include all aspects of art. The Club is a great asset to the school in publicizing the many school events in which Loughlin participates. These colorful and well-planned posters adorn many of the corridors during the season and attest to the hard work of the Art Club members who are trained in the old-fashioned paint and brush method as well as the new silk screen process.

The Rembrandts, VanGoghs, and Picassos of Loughlin have also competed with much success in many poster contests. They have proven their ability to use color in its proper fashion.

The Art Club will continue to be an important part of Loughlin's program as long as the need for organized color and design exists.

Junior and Sophomore members of the Art Club. *Front*: Brother William, J. Mangano, D. Judge, J. Pierro, E. Schroeppel. *Rear*: J. Scotti, R. Lomuscio, T. Buckingham, J. Bromberg, T. Downes.

J. Scotti, T. Buckingham and T. Downes, three of Loughlin's Rembrandts, labor over some important posters.

J. Pierro demonstrates for E. Schroeppel and J. Mangano the use of the silk screen process.

Brother Clarence William shows the freshmen members G. Schriffen, R. Kuever, S. Brecht, V. Nystrom and R. Gemelli the fundamentals of art.

Junior and Senior Members. *First Row*: R. Saccardi, J. DeLessio, S. Czuchlewski, R. Zawacki. *Second Row*: G. Monahan, R. Dolan, V. Huegel, S. Connors, P. Rotolo. *Standing*: Brother C. Anselm, J. McKay, W. Mammen, J. Mangiaracina, D. Cullinan, P. Cullinan, R. Lewkiewicz, J. McKenna, E. Bonkowski, G. Geary, A. McKenna, F. Russo, W. Blum, R. Gonella, T. Downes, R. Hurley.

Divitiae Romae apertae Sodalitate Latinitatis

For those scholarly Loughlinites who are not satisfied with Latin I, II, III, IV, a club has been formed which allows them to decline nouns to their hearts content extracurricularly. The members of the club meet once a week under the efficient supervision of Brother C. Anselm and Brother Daniel.

One of the activities of the Club is competition in the various Latin contests held in this area. In these contests boys from Loughlin matched wits with contestants from such schools as Regis, Hunter College High School and Fordham Prep. Some of the contests that Loughlinites have entered this year are:

1) The Baird Memorial Sight Translation Contest which is sponsored by N. Y. U. and held annually on March 26. Each school is allowed to place three contestants in each of two divisions.

2) The Catholic Classical Society of Greater New York Sight Translation Contest which was held on May 7. The divisions of the Contest are comparable to 2nd, 3rd, and 4th year Latin.

3) The New York Classical Club Sight Translation Contest. Each teacher who is a member of the New York Classical Club may enter his outstanding students in the contest.

Brother C. Anselm confers with officers of the club: D. Cullinan (Secretary), P. Cullinan (Vice-President), F. Russo (President).

Sophomore Members. *First Row*: D. Cudahy, J. Mangano, T. Nesbitt, J. Quinn. *Second Row*: E. Kurinsky, R. Kelly, J. McGuire, J. Schlupf, J. Daspro. *Standing*: Brother A. Daniel, V. Zurzolo, P. Hauser, J. Lewkiewicz, E. Killip, E. Braasch, A. Dixon, R. Germino, W. O'Sullivan, G. Janecek, G. Lindner, J. Roccaforte, F. Gengaro.

L'eleve apprend beaucoup chez "Cercle Francais"

After a lapse of a year, the French Club has been revived under the direction of Brother Wilfrid. Having taught in Canada until his assignment to Loughlin, Brother is well qualified for this task.

The main purpose of the French Club is to enable its members to converse in French. This ability cannot be gained through a regular language course alone, but with the informal drills and conversations that take place at French Club meetings, a working knowledge of the language can easily be gained by the earnest French student.

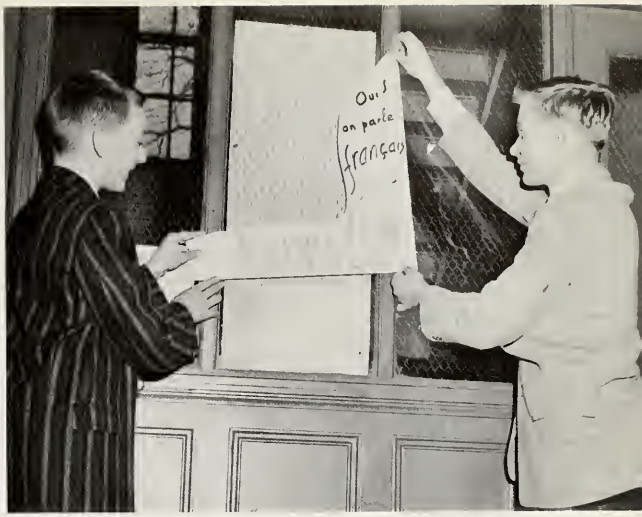

John Millus and Helmuth Meditz post announcement of French Club meeting.

French Club Members. *First Row*: J. Dolciotto, M. Walsh, R. Zambiasi, C. Cote, J. Hennessy, D. Lerario, S. D'Onofrio. *Second Row*: R. Carlson, R. Ricca, B. Cannon, J. Flood, H. Coppotelli, B. Connell, D. Lamberti. *Third Row*: K. Lorenz, R. Wallner, J. Kraus, W. Settino, F. Contursi, R. Maffei, G. Schuttinger. *Standing*: D. Cibella, A. Vogt, J. Millus, F. Carrano, P. Powers, K. Reilly, L. Murtha, A. Gennarelli, J. Hannon, J. Witkowski, Brother Wilfrid, K. Daly, M. Carrano, A. Carbone, F. DiStefano, D. Feeney, A. Placa, R. Desy, H. Meditz, W. Mackey.

F. DiStefano, A. Placa and F. Contursi point to French words played by P. Powers.

Seated: J. Boyle, T. Turcich, T. Downes, T. Aleksandravicius, D. Flores, R. Goscicki, E. Fanning, A. Buonaguro, S. DiGaudio, F. Grieco, R. Wallner, V. Radzivanas, P. Costello, T. Sunderman, J. Mangan. *Standing*: M. Cichetti, P. Casey, R. Beltram, J. Mitchell, J. Simmons, J. Foy, S. Flateau, K. Lorenz, E. Schroeppel, R. Fichera, J. Kraus, K. Mulcahy, T. Brady, R. Smith, J. Podkowsky, F. Rourke, R. Mesa, K. Tyburski, N. Fiscina, G. Pasquale.

Ricardo Mesa instructs Kevin Mulcahy in the basic rules of Chess.

Chess Club develops powers of reasoning

Chess, sometimes called the Royal game, is a popular diversion for many Loughlinites. This club, which meets once a week under the able moderation of Mr. Francis Zember, is dedicated to improving the playing skill of its members. The club is intramural in its scope and is divided into four teams of eight members.

Chess requires intense concentration and a clear mind, and the facilities of the club afford the members these abilities. There is no doubt that the Loughlin students of the future will continue the tradition that has been set for this club.

Mr. F. Zember explains the fine points of Vice President John Ferlazzo's move to President John Williams and Secretary Gerald Janecek.

Euclideans find $2x\sqrt{\csc y}$ poses a radical problem

Each week the members of the Math Club, under the able leadership of Mr. Thomas Gehm, meet and discuss various aspects of the world of mathematics. Although it is a comparatively new activity, the Math Club, which is in its fourth year at Loughlin, attracts many students to each meeting. Anyone interested in mathematics may attend.

Topics discussed by the members include fundamental concepts of analytical geometry, calculus, and non-Euclidean geometry. These subjects are ones which do not appear in the normal high school curriculum. Members are also permitted to use the mammoth nine-foot slide rule for demonstration purposes.

The Math Club has certainly progressed in the past few years and seldom does one find a student leaving the club once he has attended its meetings.

Officers of the Math Club. *Front Row*: C. Bernet, President; J. Fook, Vice President. *Back Row*: C. Wilding, Secretary; D. Cullinan, Secretary; P. Cullinan, Secretary.

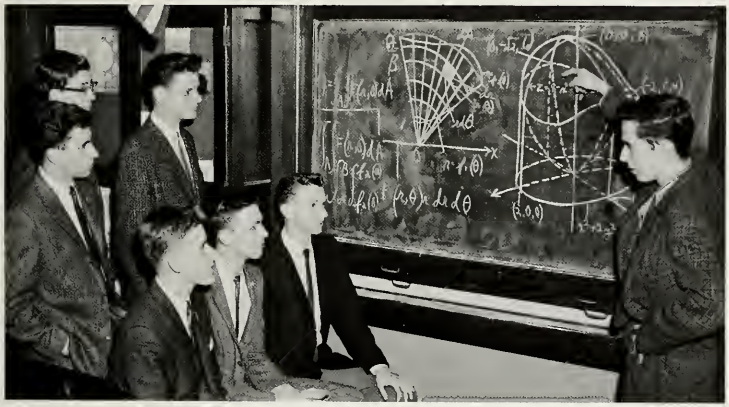

D. Cullinan explains a difficult problem to C. Piskorowski, E. Gaydos, and E. Bonkowski (*standing*), and H. Murray, P. Junge, and T. Dewey (*seated.*)

Seated: E. Bonkowski, E. Gaydos, W. Roman, C. Bernet, Mr. Thomas Gehm, P. Cullinan, T. Dewey, J. Fook. *Standing:* R. Hyland, G. Lewis, A. Zungolo, H. Murray, W. Blum, P. Junge, C. Wilding, D. Cullinan, C. Piskorowski.

Seated: T. Lesnik, E. O'Dierno, Mr. G. Rogers (Moderator), Brother Albert (Assistant Moderator), R. Olivio, R. Mesa. *Standing*: V. Spina, R. Folk, G. Janecek, C. Caputo, W. Basta, P. Wolski, J. Jagentenfl, J. Fitzpatrick, A. Abatemarco, H. Malinowski, T. Sullivan, T. Kubic.

Biologists study life: protozoa to vertebrae

Out of all Loughlin's extra-curricular activities, the one that affords our future men of science the utmost in satisfaction and learning is the Biology Club.

During the past year, the club has gained considerable fame in various science contests held throughout the city. As a result of this, a school science fair has been officially established for the future.

This Club was established explicitly for the purpose of stimulating a scientific environment for the Loughlin student. Ever since its inauguration 19 years ago by its eminent moderator Mr. George Rogers, the Club has continued to serve Loughlin faithfully.

Everything such as raising animals in the laboratory, special Saturday lectures for senior members, and science fairs constitutes the scope of the club's activity. Although practically any science project can be worked on in the "lab," members are encouraged to specialize in a particular field of research. Boys in a position to do so, enter their experiments in local science fairs, to which the Biology Club is no stranger.

Tony Abatemarco improves plant species by subjecting them to treatments of gibberellic acid.

Richard Olivio and Paul Wolski perfect the process of growing plants with the aid of chemical nutrients.

Joe Jagentenfl makes some preliminary observations while studying the characteristics of blood cells.

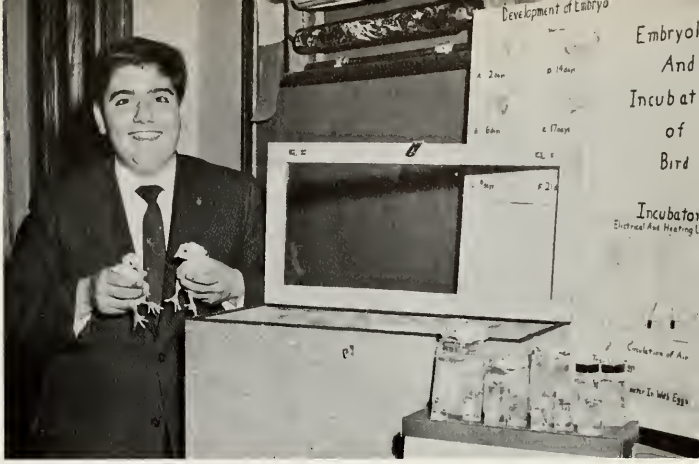

William Basta is elated with the success of his experiment in embryology.

Richard Folk displays the techniques employed in the use of gibberellic acid.

Mr. George Rogers explains to Dick Olivio, Tom Kubic and Ernest O'Dierno the changes which take place in the habitat of tropical fish.

Brother Albert encourages Eugene Ryan to make the design of rockets his life-time career.

Loughlin Science Fair holds promise for future

Postponed by the heaviest snowfall in four years, Loughlin's second annual Science Fair finally got under way on March 11th. A true spirit of eagerness and competitiveness prevailed among the students participating, as many projects were capable of attaining the first place award.

Largely due to the unceasing efforts of Brother Albert, this year's Fair even surpassed the results of last year's event. The avid interest shown by the students and their parents added a great deal to the success of the competition.

The entries as usual were judged by science teachers from neighboring schools. The field of Biology had the best representation, due to the large number of underclassmen who entered. Also on hand, providing some of the more interesting and workable projects, were several entries dealing with Physics and Chemistry.

The dominance of the Freshmen was shown by their placing in five of the top ten positions; however, the first three places were awarded to Sophomores. Tied for first place were B. Cannon and G. Janecek. There being no second place, J. Millus was awarded third prize.

First honors were given to the first ten placements; the next sixteen entries received second honors. Medals and busts of St. John Baptist de La Salle were awarded as prizes.

It is hoped that this past year's Science Fair will be a cornerstone upon which may be built the hopes and desires of the entrants' future accomplishments.

Parents survey the work of Brian Cannon, who won a first place award in the Fair.

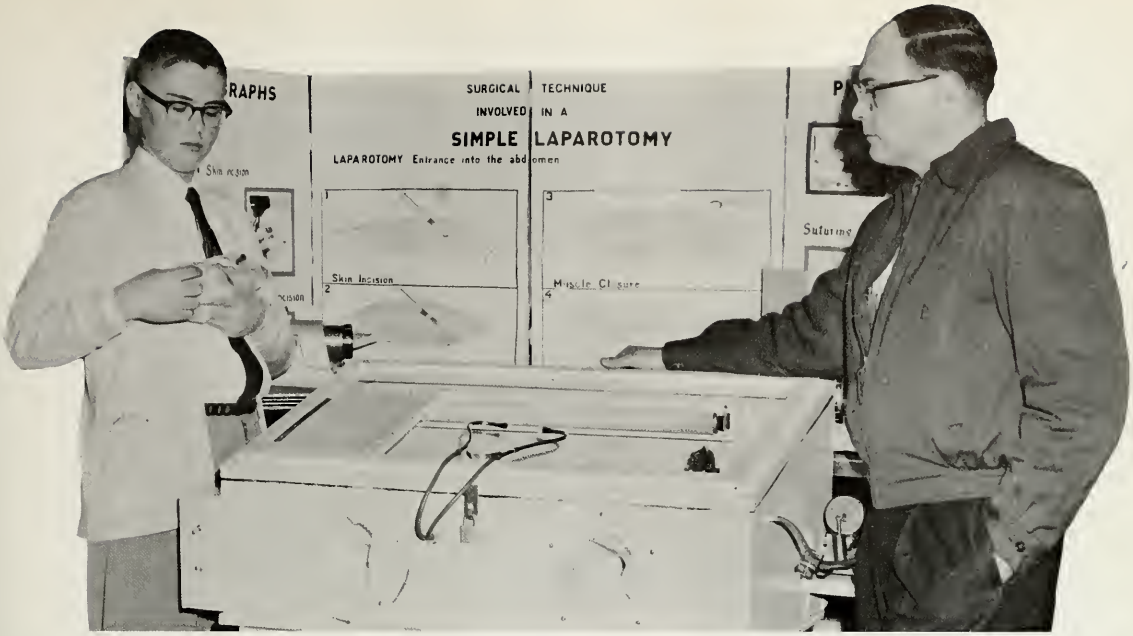

Project of Gerald Janecek on Simple Laparotomy holds a first place tie in the Fair.

As parents look on, Joseph DiBenedetto exhibits his medal-winning project on insects.

Brother Dominic learns about reflexes and reactions from fifth place project of Vytas Radzivanas.

John Millus and assistant demonstrate application of Heart-Lung apparatus.

George Gabriel points out features of Steam Turbine to his parents.

A future means of transportation is suggested to Brother Dominic by entry of Russel Galgana.

W2ZLK expands horizon with new transmitter

Loughlin's long-established Radio Club is presently enjoying a period of growth and improvement. Within the past school year, its membership has increased in number from 5 to 16. All 11 new members now hold, or are on their way to receiving, novice licences and three of the senior members have received new five-year general licences. The club's equipment has also grown. A new 275 watt transmitter was recently added, as was a rotatable antenna. In addition the members are working on a 1000 watt code transmitter.

The Radio Club is active five days a week, transmitting and receiving from its equipment in the physics lab. Using this equipment its senior members have contacted every continent save Australia this year, and recently participated in a foreign contact contest. The junior members are occupied mainly with learning code in order to secure their licences. This excellent opportunity for Loughlinites to use the best equipment and profit from expert instruction accounts for the Radio Club's rapid growth.

Using club equipment, Robert Koppe, William O'Byrne and Robert Bencivenga make a contact.

Junior members R. Fischer, R. Tornblom, J. Dubowski, B. Walsh, R. Senesi and R. Ozalas receive practice code from William O'Byrne.

Brother Angelus Lawrence supervises the repair of a power supply by R. Earing, N. Ferrarotto, and R. Bencivenga.

Radio Club Members. *First Row*: R. Tornblom, J. Dubowski, B. Walsh, L. Reiher, J. Fitzpatrick. *Second Row*: R. Fischer, R. Senesi, H. Smith (WA2DQQ), F. Ozalas, D. Lovasz. *Third Row*: R. Bencivenga (WA2FVB), R. Earing, W. O'Byrne (WA2DTX), R. Koppe, N. Ferrarotto, R. Seeber.

Hard work ahead for Robert Walsh and Vincent Gilbert, checking out books with Brother William.

Brother Claudius William busily at work.

Library supplements learning with literature

Under the expert guidance of Brother Claudius William, the library has been able to satisfy the desires of every Loughlinite. It boasts of a fine College section for Loughlin seniors who are looking towards their future. Volumes for intensive research in the various fields are also made available to the Junior, Sophomore and Freshman classes.

All of the boys here at Loughlin take pride in the fact that the library contains approximately ten thousand volumes, and each volume is handled with great care. For Loughlinites can appreciate the value of these books and the veritable treasure house of knowledge which has been offered to them.

Its pleasant, quiet atmosphere also offers ample opportunity to study or to inspect the many trophies which line its walls, telling of Loughlin's glory over the years.

T. Aleksandravicius, W. Valery and K. Millington make good use of the Card Catalogue.

Woodworkers show skill in well-equipped shop

Via an excellent shop course, Loughlin men learn to use their hands as well as their minds. Begun six years ago under the capable guidance of Brother Clarence William, the course has proved its worth.

The "shop' is well equipped with numerous power tools as well as the standard hand ones. Juniors and seniors are taught during the first term how to care for, and the proper use of these tools. During the second term they are instructed in the fundamentals of wiring circuits and other appliance repairs. To aid them in their work there are a number of pamphlets and books which are at their disposal.

Thus the "shop" serves to round out a Loughlinite's training in mind and body.

Brother Clarence William demonstrates the use of the drill press to Joseph Jurkiewicz and Thomas Murphy.

Robert Brazanskas and Ben Alfieri work on their projects in the shop.

Vincent Marasia uses sander while Joe Troise and Brother William look on.

James Hyland and John Kettle watch Brother William use band saw.

Student talent highlights Christmas Show festivities

After long and laborious rehearsal the Christmas Show, under the direction of Brother A. James, evolved with great splendor. It was in perfect order for the opening of the greatest and holiest season, Christmas.

Keeping with Loughlin tradition the Christmas Gospel was read, Brother B. Stephen addressed the Student Body and Santa distributed "gifts" among the faculty.

The show was greatly appreciated by the students. Among other performers the Glee Club and Orchestra were outstanding with their traditional singing and playing carols. Instrumental groups were also popular this year as well as soloists. The highlight of the show was the performance of Mr. M. Chewning at the drums.

Taking up the pattern of last year, the Student Body presented films starring their own classmates. One of the greatest parts of the show seemed to be a skit involving teachers of another high school, but one could presume based on our own beloved faculty, which was enjoyed wholeheartedly by both faculty and students.

The success was due not only to the performers but also to all those behind the scenes. Under the superb direction of John Podesta, the stage was set and the show went on with a mark of perfection. Thanks must also be given to Mr. S. Rusnak for helping in the direction of the "actors." The show was rounded out by Brother B. Stephen's Christmas message and concluded by his wishing all a happy and holy Christmas.

Santa Claus makes his "surprise" entrance into the show.

The Dmytryk Brothers deliver a splendid duet.

Another of Loughlin's Combos consisting of T. Brennand, R. Mesa, P. Mahoney, T. Lesnik, D. Findlay, and A. Brunetti perform for the enjoyment of the student body.

An authentic Indian dance is performed by William Kapps.

"The William Tell Overture" is superbly played by Tom Lesnik and Sal DiFranco.

J. Presutto employes the aid of H. Coppotelli, J. Millus, and B. Connell.

John Millus and Joe Presutto kept the Loughlinites in constant laughter.

J. Podesta directs backstage operations of J. Sciales, C. Markey, E. Tomczak, and E. Klein.

Seniors invade Capital

Highlighting the months of December and February, the semi-annual Washington trips were made. Each group consisted of nearly forty-five Seniors, and the trips extended over a very short but happy four days. Brother James and several other Brothers accompanied the travelers.

The first group departed from Penn Station, while the second group left directly from school. After a fun-filled bus ride, they arrived in Washington five hours later. The Loughlinites proceeded to the Burlington Hotel where reservations had been made to accommodate them. After getting settled in their rooms, they immediately set out in anticipation of seeing all the thrilling sites of the naton's Capitol.

Due to the increased length of the trip over previous years, the Loughlinites had a much greater opportunity to observe

Stan Dorosewicz, Ricky Olivio, and Kevin Shine leave the Washington Monument.

Frank Devlin, Joe Niemczyk, and Tony Genovese inspect antique car in Smithsonian Institute.

Brother James and students discuss view with guard.

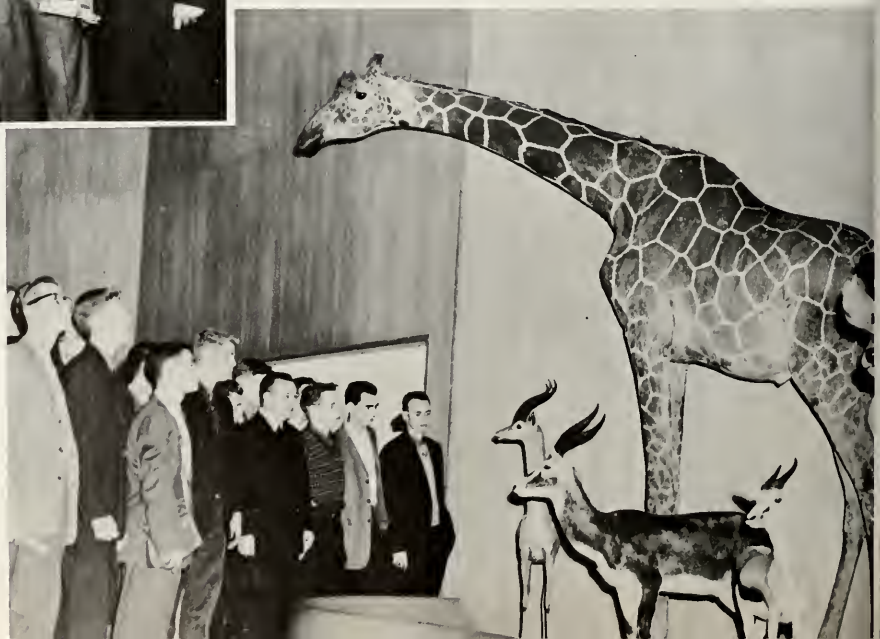

Loughlinites study wildlife in National Museum.

with guide book in hand

the historic shrines of Washington and the surrounding areas. In spite of the difficulties produced by snow, the party saw such places of interest as the White House, the Lincoln Memorial and the Library of Congress. Evening activities included such recreations as movies, parties, and for those who preferred, a quiet evening of relaxation at the hotel. The recently completed National Shrine provided the most stirring and meaningful aspect of the entire trip. The travelers were awed by the immense grandeur and beauty of the structure.

At the completion of the journey, the tired Loughlinites boarded the bus for the long ride home. Each of them had been enriched by his stay in the Capitol and returned with a better understanding of our government and its proud history.

Stan Dorosewicz and Tony Genovese visit Lincoln Memorial.

Dan Piliero and Sal Di Franco practice under guiding eye of Brother A. Cyril, a Loughlin Alumnus.

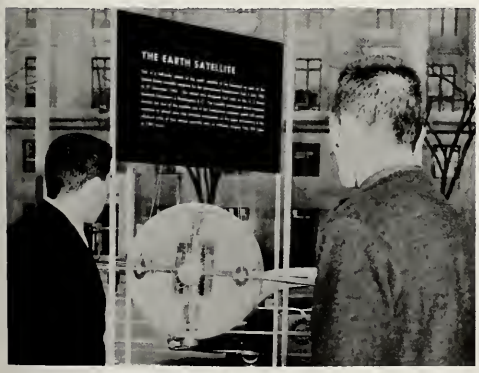

Ricky Saveriano and Kev McManus gather scientific data.

Jim Dunne and Stan Dorosewicz pause to pray before crucifixion scene in Franciscan Monastery.

Loughlin skaters wheel way to wonderful evening

Victor Balaker, John Carey, and friends pausing for refreshments.

Never, even in his wildest dreams could the inventor of the wheel have imagined the enjoyment his discovery brought to Loughlinites and their companions at the annual Skating Party. The evening was one of sheer delight, as can be substantiated by the participants. Thanks again to the girls from Bishop McDonnell and Queen of All Saints high schools who were gracious enough to accompany the Loughlinites. They added that important touch which made the evening a memorable one. Mellifluous chords were weaved into a melodious background for the skaters by Mr. B. LaRue who performed deftly on the organ. Unfortunately, as all good things seem to do, the Skating Party rolled by quickly.

After the festivities ceased at the Hillside Roller Rink, several couples sauntered to Jahn's Ice Cream Parlor for a nightcap of some exquisite concoctions of ice cream before commencing the long homeward journey.

Brendan O'Grady assisting his date with her skates.

Loughlinites and their companions skating away the evening.

Eugene Orzo, Stan Dorosewicz, and John Szeligowski greet Brother Stephen at the Skating Party.

Angelo Proto and his date swinging to the beat of a lindy.

John Malinovsky, John Eckerle and companions waltz while the Jazz Combo plays.

Various dances enhance social life of students

Loughlin's senior classes have traditionally sponsored several dances in the twilight hours. The class of 1960 is no exception to this time honored custom, for in its repertoire may be found the Senior Victory Dance, the Holly Hop, the Barn Dance, and the Valentine's Dance. These dancing soirees were all presented in the school's Grand Ballroom, also referred to as the Blue Room or Cafeteria. The dancers were kept in a state of perpetual motion by the lively musical styling of the Jazz Combo, who gave admirable performances at each of these socials.

A novel concept in an evening dance was the stag western styled Barn Dance, at which a professional square dance caller coached the couples present in the complexities of the quadrille and reel.

As dancing is one of the preferred pastimes of our generation, it is fitting that Loughlin too should be indelibly marked by the desire of the student body to participate in this popular diversion.

William Hinson, Richard Fennelly, Joe Presutto and friends in the midst of a Congo line.

Dennis Feeney, Edward Dunne and companions form a circle and promenade.

James Oberst, John Ferenz, and Tom Lesnik pause to chat with their dates.

There is something stimulating, something wonderfully inspiring about Loughlin. For the Freshman entering these halls for the first time, for the student long-accustomed to our traditions, for the visitor receiving a fleeting glimpse of our life, there is some unseen quality which makes itself evident.

Just as the family is the foundation of the home, in like manner the class is the basic building block of an efficient institution dedicated to learning.

But there is also something special here, something that touches all of us all the time. It is created by the students and it works for them. It is a spirit of unity in purpose, a helping spirit, an active school spirit.

This evasive quality helps each one of us to produce our best, to help us in our difficulties, and solves our problems with the aid of our fellow classmates.

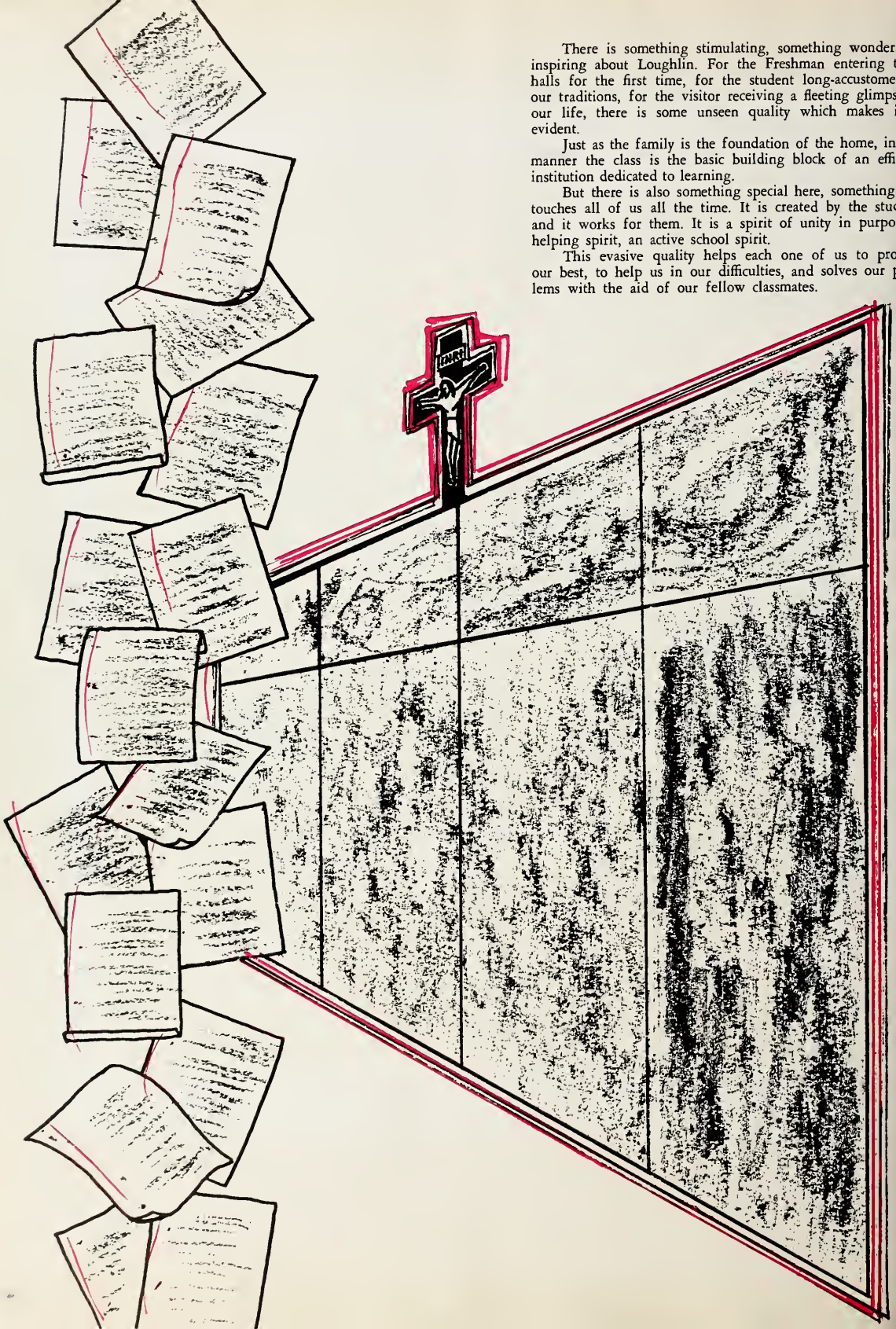

Classes

3B 306

First Row: J. Hannon, D. Misa, C. Haunss. A. Gonzalez, N. Litterello, Brother Ralph, R. Daniels, D. Mangano, J. Lehan, D. Paradiso, K. Moran. *Second Row*: R. Schaffer, W. Fanning, D. Gatta, B. Loughlin, R. Franz, A. Belskie, T. Tabert, F. Rizzo, T. Judge, E. Vohs. *Third Row*: J. Kalinowski, A. Casillo, T. Kubic, N. Murray, L. Schnappauf, J. Rolston, C. D'Agostino, R. Daynowski, G. MacLean. *Fourth Row*: G. McDowall, M. Benik, R. Batt, J. Hanna, R. Koppe, A. Shanley, H. Guarini, R. Desy, J. Montelione. *Absent*: N. Santore, J. Fumei, R. Grisaitis.

Mr. William Quinn's English lesson holds the attention of his junior class.

First Row: T. McArdle, J. Lynch, J. Livermore, T. Shannon, T. Stanton, Brother Basilian, J. Boles, J. French, F. Sugrue, J. Lundquist, V. Schreiner. *Second Row*: A. Giaquinto, J. Braitling, J. Clancy, T. Bazzone, L. Reiher, S. Rochford, J. Novak, J. Giordano, G. Fehr, G. Kozicki. *Third Row*: W. Preusser, J. O'Shea, W. Steffen, J. Wilczek, J. Greco, G. Ballweg, A. Dalski, J. Hannam, R. Brady. *Fourth Row*: J. Ryan, J. Misak, J. DiStefano, F. Longobardi, E. Gerardi, R. Macchiarola, P. Finneran, S. Kruse, J. Rentos, A. Roszkowski. *Absent*: J. Lauria.

3B 308

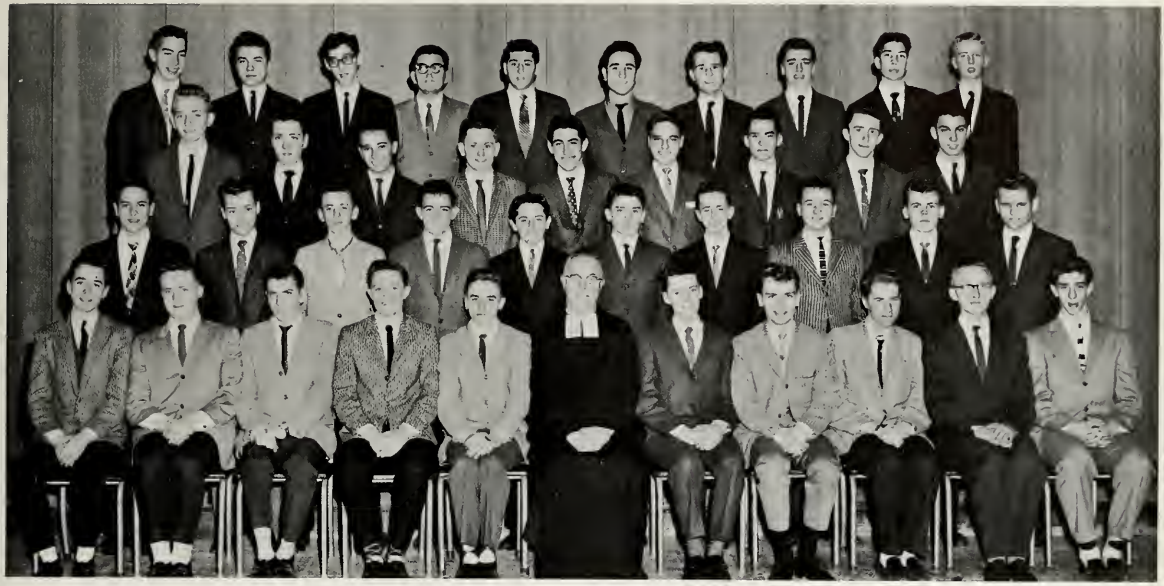

3B 310

First Row: R. Rombone, S. Stimpfel, C. Farinella, R. Piro, J. Schmitt, Mr. W. Quinn, D. Bligh, J. Bogiorno, R. De la Reza, J. Taylor, A. Galgano. *Second Row*: J. Tencza, J. Lackner, J. Fratianni, R. Keegan, E. Dunne, J. Vaccarella, F. Kick, G. Zehnle, L. Dmytryk, R. Fillon. *Third Row*: F. Mahon, D. Badowski, M. Ryan, R. Giuliani, D. Tursellino, E. Myczkowski, R. Solecki, C. Shaw, R. Ben-Aroch, A. Markert. *Fourth Row*: J. Tinervia, W. Smith, K. Harvey, G. Hickey, M. Figueroa, T. Bourie, D. Macchiaroli, W. Schuler, G. Wagner, R. Gorski. *Absent*: T. McVann.

3B 311

First Row: T. Brennand, D. Hurley, J. Guasconi, E. Wittenborn, J. Walsh, Brother Christopher, J. DeLutri, T. Houston, S. Pampalone, W. Stolting, W. Surdak. *Second Row*: G. Schultz, J. Pasquenza, J. Harris, R. Goodin, A. Stanisci, J. Gallagher, S. Lee, A. Fox, J. Doyle, P. Gill, T. Schnatz, J. Delaney. *Third Row*: R. Clark, E. Miller, E. Parchinski, F. O'Neill, W. Fitzpatrick, A. Maddaloni, M. D'Amico, J. Conway, J. Leporati, L. Amoroso, P. Junge. *Fourth Row*: V. Teofilo, A. Jarosak, M. Lukaszewski, W. Gazsy, S. Kosovych, F. Bruno, W. McShane, P. Clark, W. Roman, J. Burns. *Absent*: T. Kennedy.

First Row: T. Catterson, S. McCarthy, J. O'Flaherty, J. Eckerle, M. Quaid, Brother B. Charles, J. Hanrahan, R. McKenna, J. Manello, E. McMechen, A. Carra. *Second Row*: J. McLaughlin, S. Vehec, W. Clark, M. Delia, K. Coyle, A. Matuccia, T. Reichhold, S. Degnen, T. Faber, W. McMahon. *Third Row*: P. Mahoney, G. Schneider, R. Jordan, M. O'Connell, W. O' Byrne, W. Petroski, J. McCauley, G. Schuttinger, C. Daly, P. Smith. *Fourth Row*: P. Norton, G. Galletta, E. Gluck, W. Howe, J. Napolitano, P. Sullivan, R. Radice, R. Linkh, H. Keegan, J. Guddat. *Absent*: W. Ferraioli.

3B 312

William Ferraioli and Brother B. Peter, Assistant Principal, receive trophies from Fisher Body Company representative after William was awarded a scholarship for his success in their model car contest.

3B
314

First Row: S. Barbera, M. Sawicz, J. Caldarella, S. Cesark, Mr. F. Zember, J. Lawless, V. Scott, J. Jagentenfl, T. Driscoll. *Second Row*: E. Hartmann, J. Ryan, J. Keohane, F. Harrington, D. Lovasz, W. Rico, J. Pierro, K. Fitzpatrick. *Third Row*: J. Cavanagh, R. Blessington, P. Laffey, A. Reese, J. Kwiatkowski, J. Barry, P. Byrne, J. Stretawski, P. Vainius. *Fourth Row*: D. Sladowski, J. Marfoglio, J. Birka, M. Brockey, T. Duane, W. Hayes, J. Ciangiola, P. Cline.

Mr. A. Palmenta checks the progress of some of his students in Eleventh Year Mathematics.

First Row: D. Viola, A. Marquart, J. McNellis, E. Betz, Brother Alban, V. Manago, W. Anckner, J. Minutolo, R. McLaughlin. *Second Row*: H. Savarino, A. Pesce, J. Mercurio, J. Jakulevicius, R. Dolan, R. Henesy, D. Campo, J. DiBari. *Third Row*: J. Barlowe, J. Murphy, D. Cooney, R. McGinley, R. Sloane, P. Powers, V. Tarpey. *Fourth Row*: T. Burke, T. Navarro, W. Hayes, H. Kissinger, B. Cassidy, A. Ventiera. *Absent*: B. McClintock, T. Kennedy, J. Riordan, L. Accardi.

3B
316

First Row: D. Geraghty, K. Greene, M. Macaluso, J. Green, R. Dolan, Brother Christian, J. Candia, F. Caruso, J. Gifford, R. Bucaria, J. Walsh. *Second Row*: A. Ficara, S. Czuchlewski, P. Graziano, K. McBride, W. Fugelsang, G. Monahan, J. DeLessio, M. O'Donnell, W. White, R. Zawacki, J. Centrella, P. Guerin. *Third Row*: K. Kubat, J. Turner, S. Connors, J. Clark, L. MacBryde, J. McFeely, R. Crimmins, K. Savatiel, J. Sirutis, P. Rotolo, A. Klink. *Fourth Row*: T. Burns, O. Dunn, W. Langan, C. Rostkowski, R. Blaney, L. Cuzzi, D. Rainone, R. Remshaw, R. Muller, P. Wolski, J. Loiello. *Absent*: R. Saccardi.

3B 317

3B 319

First Row: M. McGovern, G. Wong, J. Saccente, J. Costello, Brother Francis, D. Taddoni, D. Rehse, L. Scialpi, J. Ahern. *Second Row*: T. Williams, J. Moyer, G. Bertles, B. O'Grady, T. Bucaro, R. DiGiovanni, G. Fitzgerald, P. Aulbach, C. Piskorowski, A. Cisternino. *Third Row*: R. Taddeo, G. Lewis, A. Pagano, W. Daly, E. Forys, J. McGrath, D. Clarke, W. Irving, R. Diem. *Fourth Row*: T. Harty, F. Monte, J. Bilella, J. Foy, P. Boudreau, P. O'Malley, N. Passarelli, D. McCarthy. *Absent*: S. Lucas, V. Vertuccio, J. Brady.

3B 325

First Row: J. Scotti, R. Trainer, T. Flynn, F. Genova, J. Halloran, Brother Anselm of Jesus, G. Hannon, C. Weinschreider, F. Contursi, R. Wysocki, F. Randazzo. *Second Row*: R. Maffei, R. Hanley, J. Tod, R. Carroll, B. Petrina, G. Fuccillo, W. Schoenberg, S. Stutzbach, P. Forgione, G. Slevin. *Third Row*: M. McKenna, W. McGuinness, J. McLoughlin, T. Franke, E. Keller, M. Whitman, L. Dawkins, R. DeMarco, R. Finnegan, J. Pricci, P. Baard. *Fourth Row*: J. Lynch, D. Seubert, P. McGrath, J. Walbroehl, T. Wessenberger, A. Nardella, M. McClymont, J. Maceli, D. Lamberti, T. Dewey.

3B 326

First Row: T. Maley, J. Cosenza, F. Ayers, R. Somma, H. Cortegiano, Brother John, R. Maffucci, R. De Young, W. Tierney, R. Carlson, A. Placa. *Second Row*: S. Flateau, A. Gennarelli, T. McCool, R. Zambiasi, P. Mercorella, T. McNamara, D. Feeney, J. Sicinski, V. La Porte, R. Cleva, J. Carey, J. Witkowski. *Third Row*: E. Lein, L. Lembo, T. Downes, K. Robinson, V. DeMarco, C. Cote, R. MacDonnell, J. Dolciotto, H. Kehoe, M. Deacy, H. Haag. *Fourth Row*: G. Teufel, J. Mulhearn, J. Nunziata, R. Ricca, F. DiStefano, J. Blythe, M. Fritz, E. Tomczak, K. Daly, W. Settino. *Absent*: J. Miller, B. McCourt.

First Row: K. Reilly, A. Vogt, R. Folk, M. Angeles, V. Mikol, Brother Aloysius, A. Cacciabaudo, C. Moccio, J. Greenan, S. Giunta, L. Murtha. *Second Row*: R. Kerwick, T. Mongello, A. Abatemarco, A. Lerro, S. D'Onofrio, P. Ryan, J. Bikowski, W. Basta, M. Zucaro, A. Carbone, H. Carlson, F. Vertucci. *Third Row*: R. Diemer, T. Babor, A. Bunger, R. Laravuso, R. Kelly, H. Meditz, J. McGuire, R. Mack, E. Kurinsky, V. Vocatura, R. Delnicki. *Fourth Row*: R. Hansen, A. Casella, G. Casagrande, T. Jack, D. Cronin, K. Lorenz, J. Roccaforte, C. Caggiano, K. Buechler, P. Brustowicz, D. Brogan, R. Wallner. *Absent*: H. Stalzer, T. Lennon.

Jazz Combo composed of T. Brennand, W. Surdak, P. Mahoney, and A. Brunetti puts in a practice session before playing at a school dance.

2B
410

First Row: J. Flood, B. Cannon, M. Murray, T. Jordan, G. Allen, Brother Raymund, J. Millus, P. Creegan, R. Fichera, P. Hubert, R. O'Malley. *Second Row*: R. Oldis, R. Stahl, J. Healy, D. Lerario, W. Schneider, E. Fitzpatrick, R. Fanizzi, W. Donovan, J. Meenan, M. Cancilla. *Third Row*: S. Toman, W. Murphy, M. Burnett, S. Chmela, R. Riccobon, L. Towers, E. Polito, J. Turano, M. Skelly, J. Bromberg, J. Burke. *Fourth Row*: K. Doheny, W. Venturini, S. Temple, J. Graffagnino, J. Curran, J. Kraus, T. Riley, J. Altavilla, N. Bifalco, D. Husch. *Absent*: W. Grogan, G. Minehan, H. Coppotelli, M. McGrath.

Brother Basilian discusses the value of good literature with his sophomore English class.

First Row: A. Galapani, D. Parrinelli, R. Matyka, D. Mintern, C. Vintis, Brother Denis, G. Swindasz, J. Milazzo, W. Lackner, R. Posio, B. Lombardi. *Second Row*: R. Cronley, A. Donohue, H. Smith, R. Meisenheimer, F. Jack, B. Walsh, P. Vanora, R. Soderlund, J. Constantine, R. Borchert, J. Williams, D. Bellotti. *Third Row*: R. Riley, J. Balcuk, R. Christopher, F. Magliolo, C. Balchunas, J. Sullivan, J. Barbera, J. McKenna, B. Murphy, N. Castronova, J. Whelan, L. O'Neill. *Fourth Row*: R. Rowan, B. Thompson, D. DeConciliis, R. LeFever, V. Mongno, J. Kelly, F. Stegle, E. Mille, G. Hunt, S. LaSala, E. Golaszewski, C. DiBisceglie. *Absent*: S. Betso, R. Buncke, J. Sullivan.

2B 411

2B 412

First Row: R. Taylor, G. Sazani, J. Marinan, J. Wassmuth, R. Dangoia, Mr. C. O'Toole, R. Gavagan, A. Kish, R. Thies, P. Ulrich, R. Earing. *Second Row*: M. Favicchio, R. Bencivenga, D. Sullivan, F. Nelson, N. Colonna, K. Nicholas, S. Bickerton, R. Russo, M. Termini, J. DeAnnuntis, J. Bell, J. Gasparrini. *Third Row*: V. O'Brien, T. Walsh, J. McHugh, F. Rourke, E. Klein, J. Roach, E. Kucharski, J. Podkowsky, L. Nazzaro, W. Sheils, L. Allen. *Fourth Row*: J. DeBiase, C. DiComo, P. Hadhazy, A. Campbell, J. Ameres, J. Crispi, C. Wallace, T. Lopresto, B. O'Donohue, C. Wall, L. Iaquinto, M. Chabot.

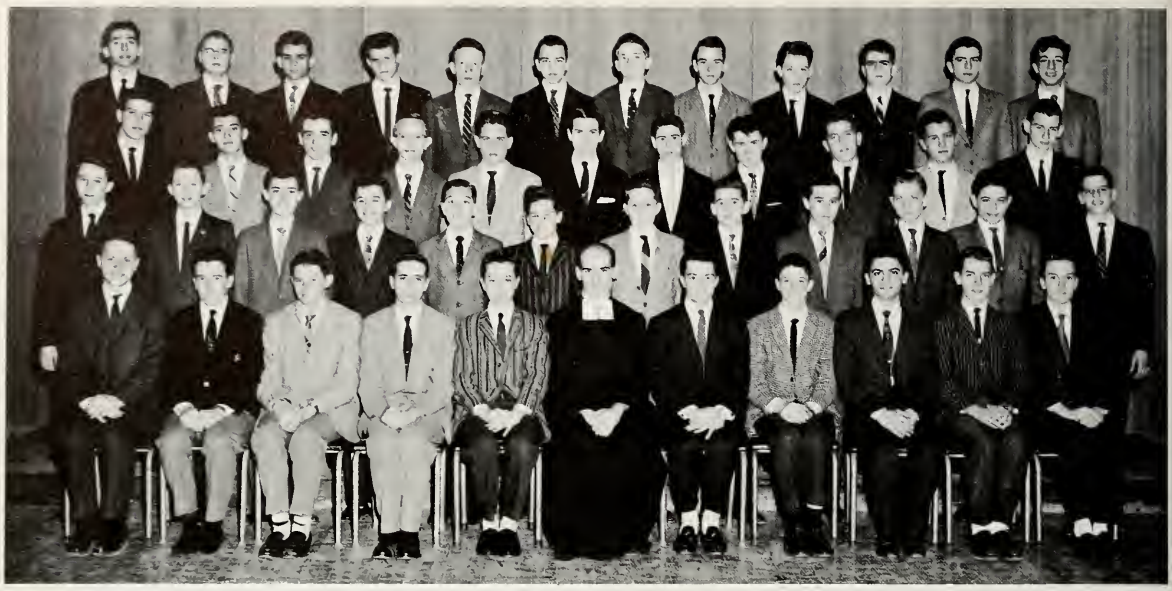

2B 414

First Row: H. Malinowski, A. Donohue, M. O'Connell, G. Lindner, R. Rooney, Brother Kevin, D. Pascale, A. Dixon, R. Germino, R. Baechler, R. Deasy. *Second Row*: E. Killip, P. Hauser, T. Finn, J. Mangano, A. LoBue, T. Corrigan, T. Nesbitt, D. Cudahy, D. Cibella, J. Lewkiewicz, W. Grieco, J. Quinn. *Third Row*: P. Haffner, D. Ahern, D. Palese, R. Smith, R. Moylan, S. Geary, F. Gengaro, D. Van Demark, J. Daspro, J. Giardina, J. Schlupf. *Fourth Row*: A. Laviano, G. Janecek, S. Cardos, P. Kofler, S. Howe, C. Foehrenbach, E. Schroeppel, N. Foehrenbach, R. Reynolds, W. O'Sullivan, W. Casey, S. Rosato. *Absent*: E. Braasch.

First Row: A. Clarke, M. DiBrezzo, D. O'Connell, S. Curiale, G. Maines, Brother Clarence William, N. Rizzo, E. Blum, J. Matera, T. Corkhill, G. Capelli. *Second Row*: C. Caputo, J. Corcoran, P. Shea, J. Sweeney, M. Smyth, B. Sciame, C. Domanico, D. Papia, V. Connor, F. Dunne. *Third Row*: J. Wynne, M. Gecewicz, J. Klocek, C. DeMeo, J. Fischer, R. Lomuscio, M. Rovegno, W. Ronan, T. Degen. *Fourth Row*: P. Zarcone, C. Guder, R. Bell, E. Gleason, R. Rizzi, L. Ferrari, T. Stanley, J. Nowak. *Absent*: P. Forsman, F. Guasta, G. Wichern, J. Gallagher, R. Fusaiotti, R. Pfister, A. Burnup.

2B 416

Brother Henry's class beings the school day with the recitation of the Rosary.

2B 417

First Row: D. Yacovelli, W. Dylewski, R. Burns, A. Hamilton, J. Dietz, Brother Amator Lawrence, D. Flores, W. Jennings, V. Carlin, D. Judge, C. Caputo. *Second Row*: P. Keough, J. Tyniec, V. Badalamente, F. Anton, J. Paul, M. Cichetti, E. Fusco, P. Doherty, D. Connolly, A. Grillo, G. Juren, W. Duttweiler. *Third Row*: J. Hendren, T. Grealy, C. Traynor, J. Rengstl, J. Cardinale, P. Gray, R. Burke, F. Hegener, J. Carozza, R. McCaffrey, D. Hetman. *Fourth Row*: M. Ambrosio, R. Evanicki, A. Blum, J. Vivirito, C. Russo, T. Sacklyn, T. Brady, T. Buckingham, T. Smith, J. Equale. *Absent*: M. Walsh.

Mr. George Rogers' health lessons always prove both interesting and instructive to the sophomore classes.

2B
419

First Row: J. Schnupp, J. Sterbenz, S. Hoban, G. Synan, E. Sullivan, Mr. V. Garone, H. O'Brien, R. Goscicki, P. Kelleher, R. Johnson, K. Blakely. *Second Row*: R. Holohan, G. Catalanotto, J. Fitzpatrick, P. Caulfield, V. Zurzolo, D. Hafke, T. O'Hare, J. Colombo, F. Cairns, K. Douglas, J. Tyburski, P. Peters. *Third Row*: P. Harris, W. Witowski, G. Fillon, G. Baker, T. Bieselin, J. Murphy, W. James, F. Futchi, J. Moylan, C. Picarelli, R. London. *Fourth Row*: R. Lewandowski, N. Ferrarotto, L. Tumminello, F. Ceruto, C. Santore, F. Rodaligo, P. Leoniak, V. Viggiano, L. McGuire, C. Park, J. Kemnah. *Absent*: J. Flaherty.

2B 425

First Row: J. Begley, P. Schick, C. Powers, E. Langenback, D. McGuire, Brother Benedict, J. Cahalan, B. Oleksiuk, F. Mendler, B. Connell, D. Weidner. *Second Row*: P. Manger, T. Feimer, J. Lehan, L. Hinchliffe, C. Maccannon, P. O'Connor, R. Sheer, G. Terracino, J. Hennessy, R. Schusteritsch, R. Hauck, F. Scarola. *Third Row*: T. Golembiewski, R. Mandia, R. Herban, M. Sweeney, J. Mellor, G. Corcoran, J. Carter, W. Mackey, J. Rodman, R. Kearney, K. Lyall. *Fourth Row*: G. Ascherl, L. Villani, J. Behlen, J. Holahan, P. Mahoney, R. Quilty, R. Hayes, M. McManus, M. DiSanto, J. Arth, K. Coniglio. *Absent*: G. Cappiello, D. O'Gorman, A. Graziano.

First Row: R. Makoc, F. Albano, R. Luciw, F. Lubrano, G. Clyne, Mr. J. Sheehan, D. Dorsey, R. Giambertone, P. Paceleo, E. McLaughlin, C. Weber. *Second Row*: T. Monaghan, F. DeKruyff, R. Bradle, M. Discenza, M. Brucato, T. Ingrao, R. Browne, R. Beltram, K. Hart, R. Cooney. *Third Row*: A. Hessling, J. Leist, A. Carney, F. Recchia, B. Boroughs, B. Frizell, D. Stewart, T. Kotsay, C. LoGiudice, R. Johnson. *Fourth Row*: R. Ambrose, F. Grosso, R. Bell, T. Anderson, V. Farrie, J. McKenna, F. McGinness, P. Macaluso, V. Spina, J. Routhier. *Absent*: P. Bonanno, R. Perez, W. O'Connor, A. Matzelle.

2B 426

2B 430

First Row: T. Dwan, M. Passamonte, J. Surdo, T. Barracato, D. Prajka, Brother Charles Felix, P. Rickard, T. Olivieri, G. Byrns, J. Geib, G. Morris. *Second Row*: R. Keida, M. Paolillo, V. Marano, L. Montgomery, D. Domenech, J. Rotolo, M. Badagliacca, G. Mandina, D. Bannan, J. Matera, J. Impellizeri, T. Kenneally. *Third Row*: J. Riley, M. Grego, W. Brogan, J. Donoghue, F. Carroll, T. Smith, P. Caparelli, J. Zelenko, T. Merlino, T. Lundy, E. Orlowski. *Fourth Row*: F. Lombardo, R. Stanczuk, D. Dawson, F. Carrano, N. Gillespie, P. Lieberman, J. Sheridan, L. Feola, A. Ansaldi, M. Carrano, W. Oesch, G. Learmonth.

First Row: J. O'Grady, J. Valentine, J. Montalbano, G. Johnson, E. Shaughnessy, Brother A. Stephen, R. Tornblom, C. Rizzo, S. DeVincent, G. Konking, R. Fischer. *Second Row*: S. Cataldo, F. Rubolino, S. Famularo, F. Liguori, J. Burke, J. Grogan, K. Hempfling, D. Gormley, J. McCullagh, R. Ingersoll, E. Vassallo, C. Lipari. *Third Row*: M. Guariglia, S. Aquilina, T. Sullivan, K. Malone, S. Gerdvilis, J. Mavrovich, M. Rossi, J. McCollum, R. Spagnuolo, J. Masiello, J. Heleniak. *Fourth Row*: S. Sitarski, M. Andrusko, T. O'Donoghue, J. Perignat, P. Pisarik, M. Zaccaro, G. Gabriel, D. Olender, J. Giamundo, M. Cabrera. *Absent*: P. Rossomando, W. Bocker.

1B 205

First Row: R. Frank, C. Valentino, S. Murray, T. Tadler, P. Monahan, Brother Henry, B. Crifasi, J. Dowd, T. Januszewski, J. Schiotis, K. Siedlecki. *Second Row*: W. Doyle, J. Philipps, R. Saccullo, V. Gutowski, J. Keegan, L. Devine, M. Browne, R. Mondolino, T. O'Connor, D. Doran, S. Barbarino, J. Viola. *Third Row*: R. Going, P. Brennan, J. Kiefer, P. Cook, W. Krant, F. Borger, M. Bohan, R. Keating, A. Cella, J. Belevich, D. O'Neill. *Fourth Row*: A. D'Annunzio, J. Freeman, J. Westervelt, B. LoParo, J. Purka, W. Vohs, W. Hussakowsky, J. Rieger, A. Spataro, R. Cyrgalis, A. Brand. *Absent*: J. Gollatz, A. Dymerski, J. Ristuccia.

1B
206

Mr. Joseph Scotto inspects a project prepared by one of his freshman Social Studies students.

First Row: R. Seeber, W. Lentini, M. Murray, F. Laskowski, J. Marshall, Brother Ambrose, M. Monaghan, D. Shaughnessy, J. Roth, J. Fazzone, F. Ozalas. *Second Row*: R. Jakubek, R. Falk, J. Sweeney, R. Greene, J. Curran, R. Rothschild, J. Porcelli, R. Renart, K. Short, R. Ducotey, C. Sicinski, J. Dubowski. *Third Row*: J. Marino, F. Schifano, R. Knauff, W. Baglivi, F. Imbruglia, J. Staines, M. Simpson, J. Volk, A. Peshler, D. Steller, J. Murk. *Fourth Row*: J. O'Leary, D. Cassano, J. Krusz, M. Kapolowicz, P. Caronia, J. Geasor, W. Fielding, R. Mauro, E. McCormack, D. Galluccio. *Absent*: R. Russo, F. Boltri, A. Bayer.

1B
208

Brother Ambrose, Freshman Guidance Director, gives counsel to Raymond Renart, one of his students.

1B 214

First Row: J. Magno, R. Levasseur, R. Ferragamo, P. Sheehy, T. Mularz, Brother Angelus Lawrence, C. Hiltz, A. Janus, F. Comberiati, J. Gallagher, D. Scannell. *Second Row*: R. Burns, G. Hubela, J. Vroman, J. Brady, J. Alini, R. Faruolo, R. Broome, R. Lomuscio, M. Manzi, J. Haggerty, T. Schwerdt, F. Bruno. *Third Row*: M. Mandel, N. Ortiz, F. Matusiak, N. Cerniglia, D. O'Connor, J. Conway, R. Simonetti, J. Quinn, R. Reed, T. Ingram, R. Mahler, P. Koppe. *Fourth Row*: G. Hushin, G. Petrie, A. Brunetti, T. McKenna, T. Christianson, C. Kelly, D. Magoolaghan, L. Marsh, R. Russo, S. Czernik, F. Ward, J. Salierno.

First Row: C. LaStella, T. Casey, R. Langhans, R. Gruber, B. Murphy, Brother Daniel, J. Calafiore, J. Hoffman, J. DiBenedetto, J. Griffin, W. Smith. *Second Row*: E. Hickey, J. Arena, J. Caracciolo, E. Fitzgerald, R. Cowie, J. Boyle, L. Salvatore, E. Fanning, M. Hyer, P. Scaltrito, J. Mangan, D. DeCarlo. *Third Row*: G. Schriffen, J. Saporito, H. Christel, R. Clinton, J. Voce, A. D'Angelo, W. Nolan, K. Mulcahy, W. Luhr, F. Grieco, R. Kuever, E. Matthews. *Fourth Row*: S. LaVerda, D. Stepanyk, S. Glasser, V. Radzivanas, S. DiGaudio, M. Gallagher, F. Miller, T. Manno, V. Nystrom, A. Buonaguro, W. Fitzsimmons, S. Brecht.

1B 216

First Row: T. Stakelon, G. Shanley, R. Angarola, B. Kampf, D. Flanagan, Brother Albert, D. Casey, R. Nachtmann, T. Zielinski, S. Accardi, J. Hoeflich. *Second Row*: J. Brennan, N. Fiscina, W. Baumann, J. Sciales, G. Moser, P. Tonacci, T. Monaghan, R. Delaney, G. Chingas, R. Roswell. *Third Row*: D. Findlay, T. Turcich, F. Sunderman, J. Smithwick, P. McNerney, M. Fitzsimons, H. Melville, R. Frank, M. Tuohy, D. Protano, W. Powers. *Fourth Row*: J. Reynolds, D. Muldoon, A. Connolly, J. Gould, W. Novitsky, T. Scudiero, W. Cahill, J. Albertella, W. Gordon, C. Mitchell, J. Durkan. *Absent*: M. Courtney, G. Collins, G. Hall, C. Vogel.

1B 217

1B 219

First Row: P. McNulty, M. Della Croce, P. Lorenzetti, M. Hyland, E. Kelly, Brother Dominic, A. Daly, R. Kiley, P. Bartkus, R. Senesi, D. Weissbach. *Second Row*: L. Cuoco, M. Harrison, A. Cavuto, J. Farrell, W. Teresco, J. Wickstein, A. Angelo, J. Kinney, F. Torre, J. Mirabile, N. Estavillo, V. Kennedy. *Third Row*: A. Bowles, D. McCann, L. Eger, J. DeSapio, R. Morrin, J. Kreytak, J. Virga, M. Zarzycki, R. Murray, G. Scotland, R. Fitz-Gerald. *Fourth Row*: K. Burns, C. Weems, J. Molloy, F. Riviezzo, M. Perez, R. Eberle, H. Bernstein, E. Huettemann, J. Andreski, A. Strippoli. *Absent*: W. Prinzivalli, E. Watson, R. McDermott.

Mr. John Aeppli explains the wonders of the Atomic Chart to a freshman class in General Science.

First Row: E. Gaffney, R. Chabrier, J. Brown, R. Meade, J. Kotowski, Brother Jerome, A. Paris, B. O'Connor, D. Hogan, A. Liguori, J. Ciampa. *Second Row*: D. Walsh, R. Ryan, J. Sabatino, P. Zirpoli, M. Black, R. Huttner, G. Pasquale, G. Clarke, R. Wilderman, R. Conti, N. Dacchille, G. Apen. *Third Row*: C. Manfredi, R. Pardi, M. Bone, S. Fontana, R. Puzzele, R. Grant, J. McKenna, J. Carioti, C. Timmann, J. Kowalczyk, A. Larsen. *Fourth Row*: T. Hebel, M. Collins, T. Murray, D. Callagy, A. Dignam, E. Rueda, J. Geddes, R. Gemelli, R. Moks, J. Lovas, F. Mastromarino. *Absent*: F. Mazurkevich, R. Howard.

1B
225

Mr. Charles Grosse explains different styles of printing to one of his freshman art classes.

1B
226

First Row: J. Giovacco, W. Dawson, J. Rooney, J. Coscia, J. Roeser, Brother Claudius William, P. Sansosti, V. Gilbert, S. Laruccia, J. Hughes, J. Parisi. *Second Row*: J. Sabbatino, E. Kavanagh, R. Walsh, P. Capobianco, D. Scalise, T. Kaczmarek, T. Simonetti, J. Goodman, T. Aleksandravicius, J. Valentine, J. Waddy, J. Crowley. *Third Row*: W. Wolters, P. Chura, P. Ryan, C. Ginetto, J. Jakubowski, I. Steinberg, W. Valery, P. Migliore, R. Reilly, S. Burchik, D. Kalibat, R. Baumkirchner, W. Kirwan. *Fourth Row*: J. Maune, B. Brennan, M. Ungeheuer, V. LaGala, E. Burns, C. Trentini, J. Meehan, P. Georges, P. Gambino, K. Millington, J. Shea, J. Rolleri.

1B 405

First Row: T. Murtagh, P. Brennan, K. Gregory, A. Vialet, L. Imbriano, Brother Wilfrid, C. Lombard, G. Hawrylko, R. Aliventi, R. Gatta, D. Walters. *Second Row*: R. Burt, E. Stankowitz, P. Roussin, T. Gilroy, F. Cappuccio, R. Buono, A. Schebera, T. Greene, J. Hannafin, F. Lagno, C. Newell, D. Rowe. *Third Row*: R. Weinberg, J. Bellafiore, K. McGill, M. Hogan, K. Anderson, E. Opperman, C Flohr, R. Kruszewski, J. Nusser, A. Iannuzzi, J. Zarzicki. *Fourth Row*: J. Trufelli, R. Skier, J. Shea, R. Whyte, K. Griffiths, F. Savinetti, R. Gross, V. Pagano, J. Maher, R. Tortorici, W. Hoffmann, J. Murphy. *Absent*: J. Howard.

First Row: J. Albies, L. Monte, G. Pinola, J. Giannini, W. Baumann, Brother Xavier, E. Minall, A. Pietrowski, F. Nunziata, D. Conway, J. Hunt. *Second Row*: L. Lambiase, R. Radice, G. Bellotti, L. Marsiello, L. D'Ambrosia, F. Ficarra, J. Thompson, P. Cunningham, M. McNally, R. Brandle, S. Usberti, R. Pokorny. *Third Row*: J. Civitella, K. Curley, G. Keane, R. Galgana, O. Bacigalupo, J. Quartuccio, E. Nick, P. Lenihan, T. Bucciantini, T. Von Essen, M. Levens. *Fourth Row*: W. Hark, D. German, K. Sweeney, J. Cloonan, J. Higgins, R. Harrell, T. Daly, T. McKillop, J. McGonigle, L. Klabonski, A. Miller, J. O'Leary. *Absent*: R. Ceusters, R. Bogusch, H. Wise.

1B 406

Six foot-four! Over fifty-eight feet! Seven and four tenths seconds! These are among the several records set by Loughlin's athletic activities during the past year.

This was Loughlin's year in every way, in track, winning practically all the major meets, including the national title. The basketball team garnered first place in their division. The swimming, tennis, bowling, and baseball teams also completed successful campaigns.

Some think of sports as the winning of trophies and medals. However, the true essence of an athletic pursuit is the satisfaction and sense of comraderie which it offers to its participants. It bears with its glory a great amount of effort and hardwork which must be fulfilled if one hopes to meet with success.

Each of us owes a measure of gratitude to the team members, their coaches and moderators for the fine showings exhibited, thus returning Loughlin to its rightful position in high school athletics, that of number one.

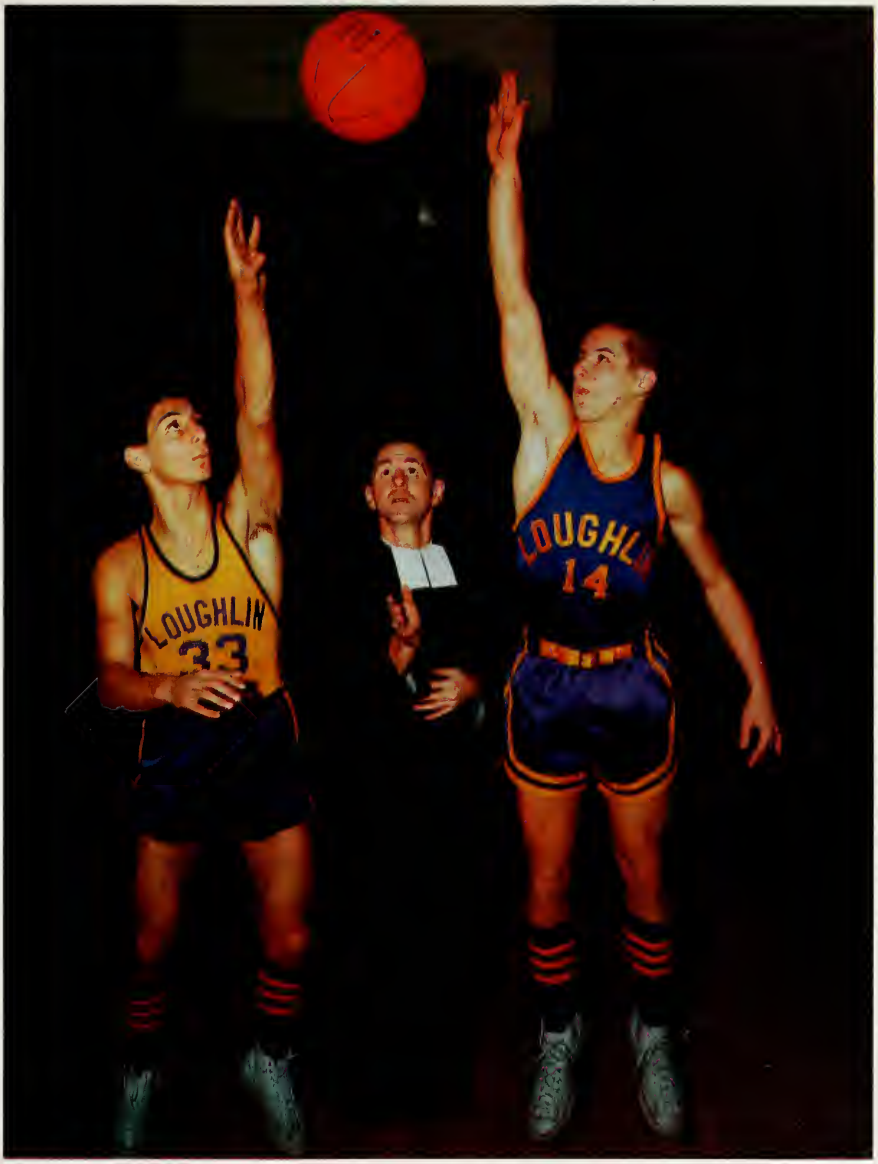

Sports

CHSAA shot put champion, Matt Schimmenti, follows the flight of a mighty heave.

Monsignor Haverty presents CHSAA War Memorial Trophy to Mr. Miles and Brother John at Madison Square Garden.

National Champion, Tyrone Pannell, shows hurdling form.

Sprinter Joe Buondelmonte hands baton to Ricardo Christopher in 880 yd. relay at Armory.

Tyrone Pannell soaring to National title and new school record of 6 ft. 4 in.

Loughlin dominates the inter-scholastic track scene, captures National title and retains CHSAA crown

During the 1959-60 indoor season the Track Team waged another victorious campaign. On the boards the Varsity won six meets, placed second in one meet and third in another. Among the outstanding victories were the National Inter-scholastic Championship and the C.H.S.A.A. title. The fine performances during the winter months are definite indications of a successful outdoor season.

LOUGHLIN GAMES

The first major meet of the season, the sixth annual Bishop Loughlin Games, was on December 12, 1959. This meet, which is run annually at the 102nd Engineers' Armory, is second in size only to the Olympics. Over one hundred and forty schools took part in the meet. The victorious Lions finished one point ahead of second place Cardinal Hayes. Tyrone Pannell scored eight of Loughlin's points with two second places, one in the 60 yd. high hurdles, the other in the high jump. Matt Schimmenti added four points when he placed second in the shot put.

CARDINAL HAYES GAMES

A brilliant upset victory by Tyrone Pannell in the 60 yd. high hurdles climaxed another Loughlin triumph in the Hayes meet. Pannell beat the favorite, Herman Johnson of Plainfield, and established a new meet record of :07.6 seconds. Pannell also tied for first in the high jump. A third place showing by Matt Schimmenti in the shot put contributed three more points. The 880 yd. relay of P. Regan, J. O'Connor, J. Hack and K. Moran tied for fifth to complete the Loughlin team score.

Mr. Miles accepts Loughlin Games Trophy from C.H.S.A.A. President, Father Peters, as Meet Director, Brother Philip, and Referee, Frank Burns, look on.

ST. FRANCIS MEET

The Loughlin Track Team rolled up its third straight victory in the third annual St. Francis Meet. Again the scoring leader was Tyrone Pannell, who copped two gold medals, one in the high jump, the other in the high hurdles. In the latter event Tyrone Pannell broke his own school record and also the meet record in a fast :07.4 seconds. A good effort on the part of Matt Schimmenti in the shot put netted a third place for Loughlin. An unheralded 880 yd. relay, missing two of its regular members, captured fifth to bring the Loughlin team total to 14 points. The team consisted of J. O'Connor, J. Ryan, J. Buondelmonte, and K. Moran.

Continued on page 140

VARSITY. *First Row*: Brother Denis, T. Shannon, M. Weber, G. Cappiello, E. Bowes, M. Hannon, P. Regan, P. Grassotti, W. White, Mr. Miles. *Second Row*: W. Stolting, Manager; T. Maley, W. Daly, P. McGrath, J. Hack, V. Goodwin, R. Daniels, J. O'Connor, R. Blaney, K. Moran. *Third Row*: M. Schimmenti, R. Taddeo, C. Russo, T. Bast, L. Accardi, R. Christopher, T. Pannell, J. Buondelmonte, P. Gavagan.

MAYOR'S MEET

The Lion track men could do no better than place third in the Mayor's Meet this year. In placing third the speedsters copped 14 points in three events. Tyrone Pannell placed first in the 60 yd. high hurdles, while a young sophomore, Ken Coniglio, took the fifth spot in the same event. Pannell also brought home a silver medal in the high jump after having been beaten by P. Whitehouse of Staten Island. Matthew Schimmenti added an additional 4 points by placing second in the shot put.

N.Y.U. MEET

In the N.Y.U. Invitational Meet the Lions came back quickly, after their disappointing finish in the Mayor's Meet, to turn the tables on Andrew Jackson, outscoring them 16½ to 13. Ricardo Christopher provided a big surprise when he won the 100 yd. dash and brought Loughlin five valuable points. Tyrone Pannell gave the Lions another first place in the hurdles and also a tie for second in the high jump. A third place in the open shot put was garnered by Matt Schimmenti, who on a brilliant performance established a new school record of 56' 3½".

A.A.U. NATIONAL CHAMPS

One of the most outstanding feats achieved by the Loughlin Track Team was the winning of the Nationals, one of the most difficult and important meets of the indoor season. Guided by the splendid efforts of Tyrone Pannell and Matthew Schimmenti, Loughlin captured 13½ points in three events to take first place over St. Francis Prep. Pannell turned in brilliant twin performances in both the 60 yd. high hurdles and the high jump, while walking away with two gold medals. Schimmenti also showed his skill by tossing the shot 58' 1¾", thus setting a new school record, which he had established in the previous N.Y.U. Meet.

BROOKLYN-LONG ISLAND CHAMPIONSHIPS

Handicapped by the absence of Ricardo Christopher and a leg injury to Peter Regan, the Lions bowed to their neighbors, St. Francis, by 5½ points. However, this meet proved to be one of the most thrilling in the indoor season. Illumined by the heretofore dormant Junior and Sophomore runners, Loughlin exhibited its potential in numerous events. Ken Coniglio copped second place in the high hurdles behind Tyrone Pannell; John McKenna, a sophomore, took third, while Pannell garnered first in the high jump; J. Bell, a sophomore, won a silver medal in the 50 yd. dash, and P. Regan, with a bad leg, managed to take fourth; Haffner and Schimmenti won fifth and first place honors respectively in the shot put. The biggest upset in Catholic School competition occurred when K. Moran, a slim yet swift Junior, beat Tommy Armstead of St. Francis in both the semi-final and final races of the 280 yd. dash in a stunning 31.2 second clocking.

Anchorman Kevin McGuire hits the tape in six lap relay at the Garden.

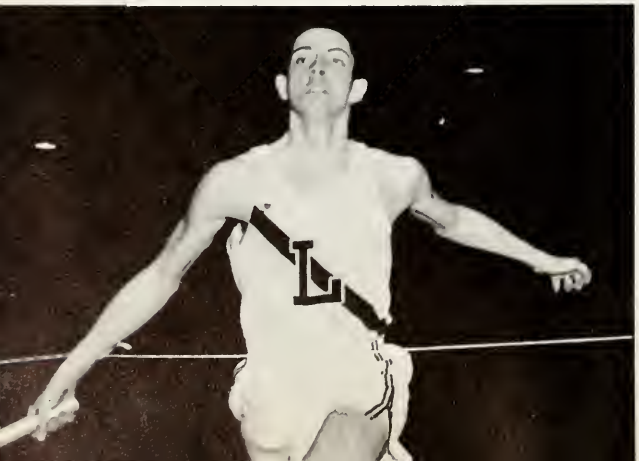

Ricardo Christopher, C.H.S.A.A. 50 yd. champion, receives the Jack Lavelle Memorial Trophy from Monsignor Haverty.

Ed Bowes takes the lead in Loughlin Mile.

C.H.S.A.A. CHAMPIONSHIPS

The C.H.S.A.A. defending champions were once more threatened by the powerful St. Francis Prep Track Team in the Catholic High School Championships, held at Madison Square Garden, Saturday, February 27. Although Pannell and Schimmenti were capable of scoring 15 points between themselves, the huge burden of victory lay in the hands of the same underclassmen who previously had showed their abilities in the above mentioned meet.

Encouraged by an enthusiastic student body, the Lions performed as anticipated by Coach Bill Miles and Brother John and retained their championship by collecting 31 points, 11 more than our nearest competitor, St. Francis Prep. This was the 19th time in thirty-three tries that Bishop Loughlin has netted the C.H.S.A.A. crown.

Among the individuals who earned their major letters in this meet were: R. Christopher, first in the 50 yd. dash; K. Moran, tied for third in the 280 yd. dash; J. McKenna, third in the high jump; M. Schimmenti, first in the shot put; T. Pannell, first in both the 60 yd. high hurdles and the high jump; K. Coniglio, third in the 60 yd. hurdles, and finally, the 6-lap relay team of Bast, Ryan, Wallace and McGrath, tied for third.

As Brother B. Stephen looks on, Mayor Wagner presents a special award to Mr. Miles for twenty-five years of service to youth as a track coach.

Walter White leading the field in two mile relay.

Marty Hannon moves into first place in two mile relay.

NOVICE WEIGHT DIVISION. *First Row*: Brother A. Stephen, E. Fitzpatrick, W. McMahon, G. Synan, W. Jennings, R. Henesy, R. Baechler, R. Stahl, R. Hauck, P. Caulfield, Mr. Miles. *Second Row*: L. Dawkins, T. Judge, N. Foehrenbach, V. Marano, C. Foehrenbach, M. Everette, J. Bell, P. Hauser, P. Sullivan, R. DeYoung. *Third Row*: T. Solecki (Mgr.), R. Traynor, W. O'Donoghue, T. Williams, K. Coniglio, F. Gengaro, F. Ayers, K. Blakely, A. Gonzalez, J. Tyniec, J. Napolitano.

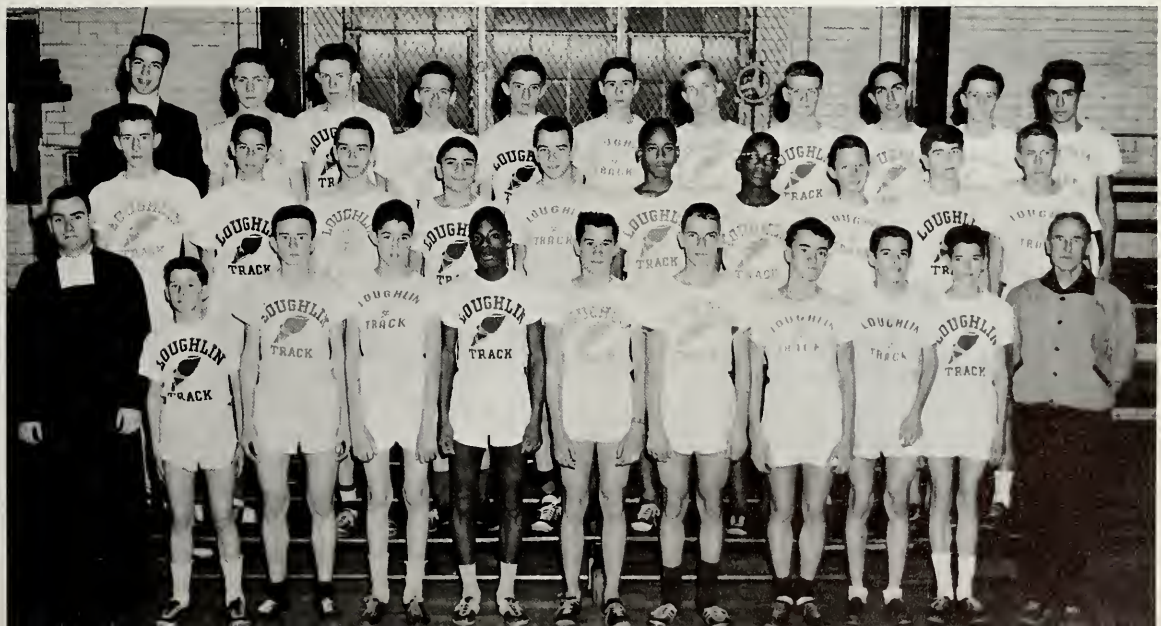

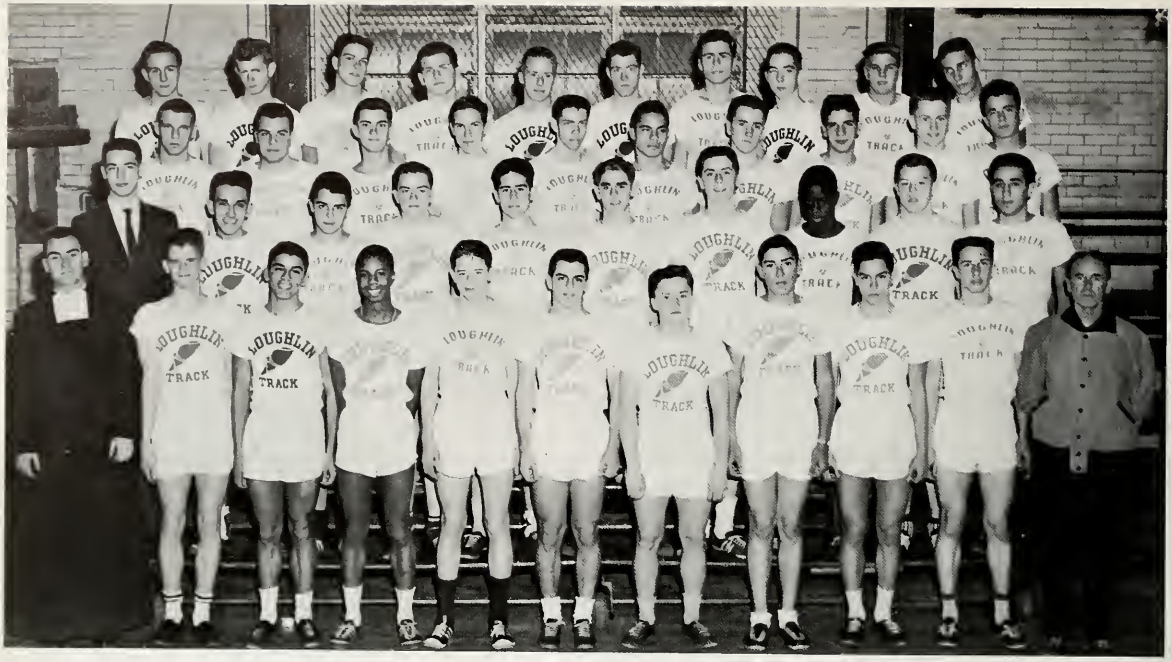

NOVICES. *First Row*: Brother A. Stephen, B. McClintock, J. Ryan, C. Weber, M. O'Connell, P. Mercorella, B. Petrina, J. Cosenza, C. Santore, T. Sacklyn, Mr. Miles. *Second Row*: T. Solecki (Mgr.), T. Surdo, T. Barracato, J. Greenan, C. Wallace, R. Trainer, R. Laravuso, V Scott, P. Sullivan, R. Macchiarola. *Third Row*: D. Zacchea, A. Galgano, D. Ahern, S. Geary, K. McGuire, R. Fret, J. McKenna, A. Casillo, J. Wilczek, J. Whelan. *Fourth Row*: R. Boudreau, T. Babor, P. Haffner, C. LoGuidice, A. Jarosak, J. Sullivan, J. Leporati, J. Ryan, W. Kuhn, J. Flaherty.

Tracksters efforts rewarded: win Jay-Vee title

Ken Coniglio displays good hurdle form in Loughlin Games.

This has been one of the most successful indoor campaigns of the Junior Varsity in many years. From the opening gun the squad his virtually scorched the boards with its "red-hot" performances. Bolstered by many outstanding sophomores, they won many trophies, including the St. Francis J.V. title and the coveted Catholic High School Championship. The roaring Lions were also runners up in the Loughlin and Hayes meets and scored highly in the Brooklyn-Long Island sectionals.

Key contributors have been Pete Haffner, an up and coming shotputter; John Bell and Tom Babor, future sprint stars; the Foehrenbach brothers, Carl and Neil, our middle distance hopefuls, and Bob Riley, who has his eye set on all high jump standards. Outstanding performances were had by the Junior 880 relay of Paul Grassotti, Frank Ayers, Barry McClintock and Joseph Napolitano. In the 880 run Bob Stahl, Chuck Traynor and Bill Jennings, have proven themselves, while the Midget 440 relay of Jack Tyniec, Joe Montalbano, Bob Angarola and Tom Williams have tallied for the team consistently.

The sound of pounding cinders will herald the opening of the outdoor season, and the squad's performances, coupled with a strong desire for victory and willingness to work, forecast a very successful campaign. Under the expert guidance of Mr. Miles and Brother Aquinas Stephen, the team is building itself into a powerhouse of speed and agility that will continue to uphold the Loughlin traditions of leadership and sportsmanship.

Little Lions defeat all in Christian Brothers' meet

Once again Brother John has fielded a Frosh team that has been a strong contender for first place laurels. This year the squad has great depth and ability, as their outstanding performances have shown. After starting slowly, the Little Lions, with new-found confidence and experience, finished in a "blaze of glory" by copping the Christian Brothers' Championship and scoring twice as many points as their nearest competitor. They garnered five first places: Ralph Aliventi, 50; Steve Glasser, 220; Mike Zarzycki, 440; Mike Fitzsimons, high jump, and Pete McNulty, who tied the meet mark in the hurdles.

In the Relay Carnival, the first taste of competition for the team, Will Fitzsimmons, John Quartuccio, Joe Montalbano and John Haggerty proved capable baton handlers. The tracksters gained a hard earned fourth place in the C.H.S. Frosh Champs behind the work of well balanced relays and individual performances. Outstanding in this meet were the 440 relay of Chris LaStella, Pat Monahan, Joe O'Leary and Art Paris, and the hurdlers, Pete McNulty and Jim Smithwick. The showings of this year's squad augurs well for the continuance of Loughlin as the "Notre Dame" of high school track.

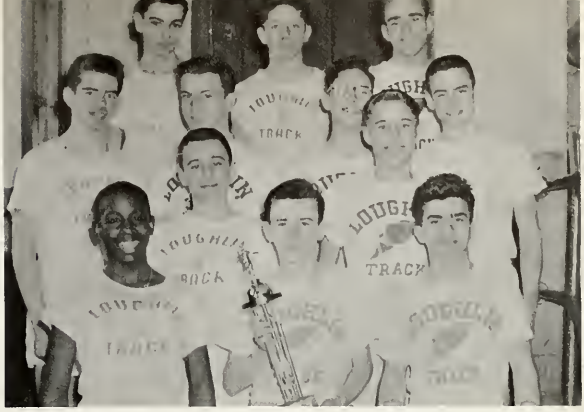

Freshman point-scorers. *First Row*: A. Paris, R. Angarola, R. Aliventi. *Second Row*: J. Montalbano, S. Glasser. *Third Row*: J. O'Leary, W. Fitzsimmons, M. Ungeheuer, M. Fitzsimons. *Fourth Row*: G. Hushin, P. McNulty, M. Zarzycki.

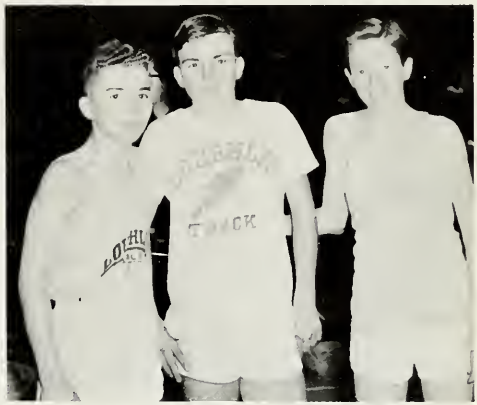

C. Sicinski, E. McCormack and W. Fielding catch their breath after a tough race.

FRESHMEN. *First Row*: R. Buono, P. Monahan, S. Thompson, J. Montalbano, R. Reed, W. Fitzsimmons, S. Glasser, T. Manno, J. Schiotis, J. Mavrovich, J. Waddy, J. Imbruglia, R. Ducotey, R. Broome. *Second Row*: J. Farulo, E. O'Brien, R. Gatta, A. Dymerski, F. Hendon, J. Protano, J. Calafiore, J. Lovas, M. Bone, E. Brounto, G. Hall, S. Murray, K. McGill, R. Roswell, P. Ryan. *Third Row*: M. Fitzsimons, A. Connolly, M. Hyland, R. Angarola, C. LaStella, E. Rueda, S. Aquilina, R. DiBenedetto, W. Griffin, J. Brady, V. Gilbert, G. Shanley, H. Bernstein, Brother C. John. *Fourth Row*: W. Stolting (Mgr.), C. Sicinski, J. Maune, E. McCormack, W. Fielding, J. Gallagher, L. Pappas, V. Kennedy, R. Lenihan, F. Schifano, R. Galgana, E. Stankowitz, R. Fitzgerald. *Fifth Row*: J. Reynolds, J. Haggerty, E. Minall, P. Thomas, L. Santos, J. Quartuccio, J. Cloonan, R. Daddona, P. McNulty, M. Stone, M. Hogan, N. Estavillo, J. Rooney. *Sixth Row*: G. Konking, R. Centano, F. Trandeo, J. Thompson, J. O'Leary, T. O'Connor, J. Kiefer, C. Valentino, A. Paris, C. Weems, L. Eger, M. Manten, G. Hushin, F. Matusiak. *Seventh Row*: T. Blase, R. Ceusters, M. Ungeheuer, T. Smyth, R. Aliventi, F. Burger, J. Durkan, J. Smithwick, M. Zarzycki, W. Cahill, T. Johnson, R. Levasseur.

Cross-country team takes Christian Brothers' title

Captain Ed Bowes led the team to victory in the Christian Brothers' Meet.

Under the direction of Mr. William Miles, Coach, and Brother C. John, Moderator, the Cross-Country Squad commenced practice late in September in preparation for the upcoming meets. Although Mr. Miles stated early in the season, "Our aim this year is one of rebuilding rather than one of accomplishments," the team's spirit and determination paid off in several unanticipated victories.

The Varsity was paced by Senior Ed Bowes and Sophomore George Cappiello, both of whom consistently placed among the top twenty finishers. Captain Ed Bowes' fine performance was no surprise, but George Cappiello, who won the C.H.S.A.A. Sophomore Cross-Country Meet in the excellent time of 14:22, provided an unexpected lift to the Varsity's performances throughout the season. Other Varsity harriers who did exceptionally well are Marty Hannon, John O'Connor and Kieran Moran.

The Varsity team finished tenth in the N.Y.U. Interscholastic and the St. John's University Meets, and captured a fifth place in the Essex Catholic Meet. The highlight of the season was the Christian Brothers Championship Meet, in which Loughlin made a clean sweep of the Varsity, Junior Varsity and Freshman sections, regaining the title which was lost last year.

The Junior Varsity, led by Jerry Sullivan, Jim Oberst, Walter White, Charles Traynor and Ray Baechler, also was successful, capturing five of the first ten places in the Christian Brothers Meet.

The Freshman Cross-Country squad, also with a fine record, shows great promise for future success. Led by Gerard Shanley, the Frosh garnered first place in both sections of the Christian Brothers Freshman Meet.

George Cappiello, Sophomore Cross Country Champion.

VARSITY. *First Row*: Brother C. Denis (Moderator), W. White, G. Cappiello, E. Bowes (Captain), R. Baechler, Mr. William Miles (Coach). *Second Row*: K. Moran, M. Hannon, J. O'Connor, J. Hack, D. Zacchea, W. Stolting (Manager).

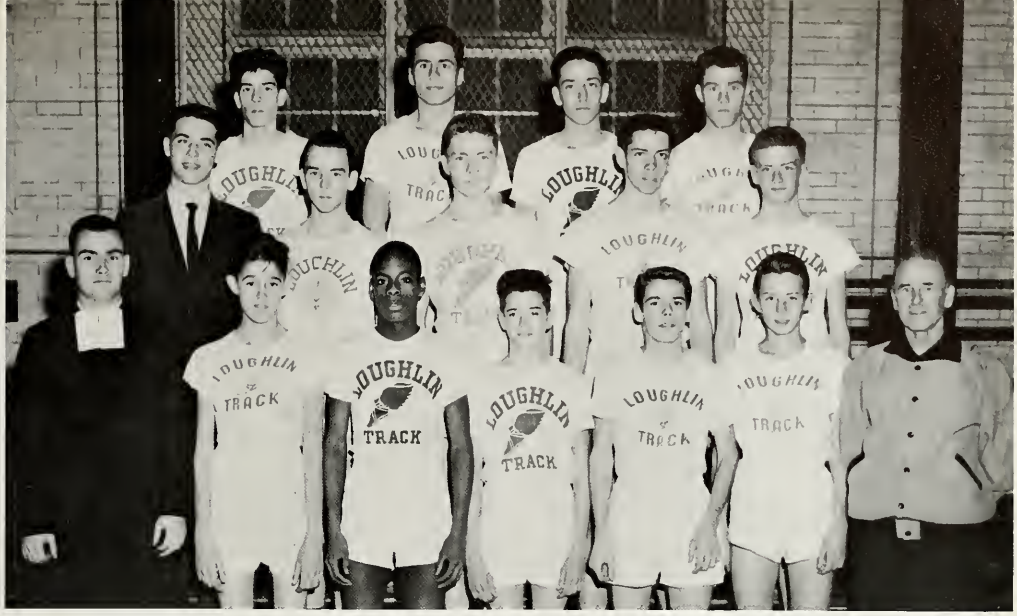

JUNIOR VARSITY. *First Row*: Brother A. Stephen (Moderator), G. Synan, W. Jennings, P. Caulfield, R. Hauck, P. Hauser, Mr. William Miles (Coach). *Second Row*: R. Solecki (Manager), N. Foehrenbach, C. Traynor, K. McGuire, K. Blakely. *Third Row*: L. Accardi, J. Leporati, P. Gavagan, J. Sullivan. *Absent*: J. Oberst.

These Freshmen aces, Mike Zarzycki, Ed Minall, Vin Gilbert, Gerard Shanley and Mike Fitzsimons, are our hope for future success.

FRESHMEN. *First Row*: J. Montalbano, T. O'Connor, E. Minall, W. Fitzsimmons, M. Fitzsimons, V. Gilbert, G. Shanley, M. Zarzycki, R. Broome, J. Brady, R. Ducotey, R. Roswell. *Second Row*: R. Solecki (Manager), J. Gallagher, J. Haggerty, C. LaStella, J. Lovas, M. Bone, J. Waddy, K. McGill, H. Bernstein, C. Sicinski, V. Kennedy. *Third Row*: M. Hyland, R. Angarola, W. Fielding, E. McCormack, J. Cloonan, R. Galgana, F. Schifano, F. Borger, J. Smithwick, J. Durkin, Brother C. John (Moderator). *Fourth Row*: G. Konking, R. Reed, J. Rooney, J. Reynolds, J. Quartuccio, J. O'Leary, A. Paris, C. Valentino, R. Aliventi, W. Cahill, J. Mavrovich.

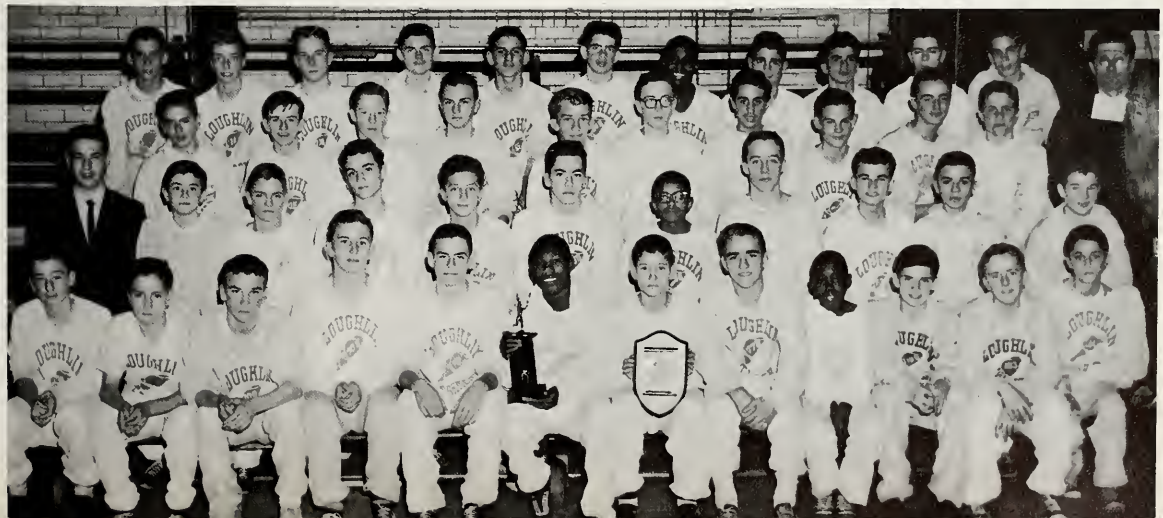

Front: E. McMechen (Mgr.), E. Paré (Capt.), D. McNulty (Mgr.). *Rear*: Mr. R. Tedesco (Coach), L. Schnappauf, L. Vierling, E. Parchinski, L. Lembo, H. Haag, A. Klink, E. Lein, G. Peterson, J. Tennant, A. Proto, W. Fitzpatrick, A. Reese, Brother A. Michael (Moderator). *Absent*: E. Knapp.

All-City Star Ed Paré is double-teamed as he drives for the basket.

Cagers conquer league, show tournament might

The Loughlin Lion roared loudly on the Basketball scene this year. In the most exciting season ever played in Brooklyn C.H.S.A.A. competition, Loughlin finished in first place. The team came from virtual defeat to attain this position.

The Lions started the season with convincing victories over St. Augustine, St. John's, Xaverian, and Monsignor McClancy (a new entry in the league). A trip to Chaminade proved fruitless as the team suffered its first defeat. Back in the friendlier confines of Brooklyn, the cagers rolled it against Holy Trinity. At this point the purple 'n' gold warriors bogged down, suffering successive losses to St. Francis, Archbishop Molloy and St. John's. Faced with elimination from the playoffs, the team played a hustling, scrapping type of a game, which had been sadly lacking in the losses. This type of play paid off as the team reeled off victories against St. Augustine, Xaverian, Monsignor McClancy, Chaminade, Holy Trinity, St. Francis and Archbishop Molloy. This winning streak at the end of the season placed Loughlin in a four way tie for first place with St. John's, St. Francis and Chaminade.

To eliminate one of these teams and set up playoff positions a round-robin tournament was arranged. The team rose to its greatest heights in this tournament as they defeated St. John's and Chaminade to come in first.

The tenseness of the regular season and the excitement of the round-robin tourney left the team a little worn out. Before they could get a second breath, they were eliminated by a rugged Cardinal Hayes team in the quarter finals of the City Playoffs.

Convinced that the Hayes game was a fluke, and looking for news worlds to conquer, the Cagers entered the Iona Invitational Tournament. In this tournament was the stiffest competition that the Metropolitan Area could offer. The team showed signs of rust as they had trouble with Rice before finally eliminating them. Upon reaching the quarter finals, the players returned to top form as they pulled away from Archbishop Molloy to win in a very well-played game. By virtue of this victory the Lions entered the semi-finals against a very good St. Helena team. The players joined together in a great team effort to defeat St. Helena's by a substantial margin. The team seemed to leave its game in the St. Helena's clash, as they lost to All Hallows in the finals. Captain Eddie Paré and Larry Lembo made the All-Tournament Team on the strength of their outstanding play.

The highlights of the season were many, but those which remain prominent are Lenny Schnappauf's 36 point performance against St. Francis, and the Lions coming from a 16 point deficit against Archbishop Molloy to win the game and insure a playoff berth. The players who always provided the spark that ignited the team were our All-City player Ed Paré and All-Catholic Artie Klink. Helping Klink with the rebounding were George Peterson and Billy Proto, while the shooting of Larry Lembo and the playmaking of Lenny Schnappauf provided the team with a potent attack. The job of molding these players into a team fell into the capable hands of Mr. Tedesco, the Coach. The team's tremendous record will attest to how well Mr. Tedesco accomplished his aim.

The team's success will not end this year. With the return next year of experienced players such as Artie Klink, Larry Lembo, Lenny Schnappauf, Billy Fitzpatrick and Al Reese, Loughlin's basketball outlook will be bright for some time.

Larry Lembo races after ball with Terrier in hot pursuit.

Billy Proto soars for a basket to complete fast break.

Ed Knapp grapples for rebound in traditional Alumni Game.

Paré connects with a jump shot as St. Francis' player fouls him.

Anxious faces on the bench give testimony to an exciting game.

Lenny Schnappauf hits with a lay-up, as Redmen look on helplessly.

VARSITY BASKETBALL SCORES

LOUGHLIN		OPPONENT
57	Alumni	43
69	St. Augustine	51
73	St. John's	52
55	Xaverian	46
67	Msgr. McClancy	55
59	Chaminade	71
70	Holy Trinity	53
41	St. Francis	47
56	Archbishop Molloy	70
41	St. John's	43
50	St. Augustine	47
53	Xaverian	52
72	Msgr. McClancy	51
59	Chaminade	48
62	Holy Trinity	52
75	St. Francis	68
66	Archbishop Molloy	61
62	St. John's	53
57	Chaminade	47
44	Cardinal Hayes	55
60	Rice	53
66	Archbishop Molloy	58
60	St. Helena's	47
49	All Hallows	72

Iona Invitational Tournament

Larry Lembo looks for a loose player as he eludes fumbling Gael.

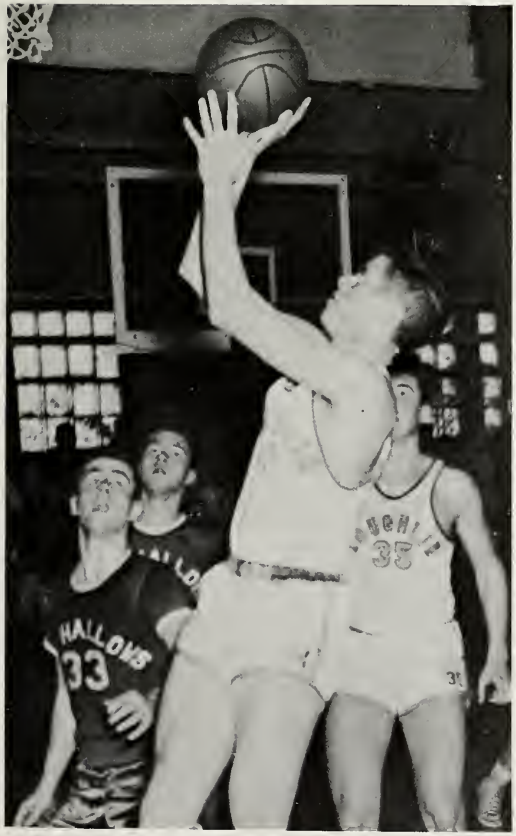

Billy Fitzpatrick gets close range field goal as Artie Klink looks on.

Artie Klink maneuvers for position against rugged All Hallows defense.

Cheerleaders — *Outside*: R. Romanyshyn, D. Brogan, W. Collins, P. Stonitsch. L. D'Ambrosia, O. Dunn, J. Shaughnessy, D. Camera, T. O'Grady. *Inside*: W. Wernersback, K. McManus, J. Thompson, H. Murray, M. Bennison, Brother C. Xavier (Moderator).

Robert Riccobon finds himself in a tangle of arms as he fights for a loose ball.

Vincent O'Brien and Patrick Doherty crouch beneath the basket while waiting for a rebound.

J.V. BASKETBALL SCORES

LOUGHLIN		OPPONENT
39	St. Augustine	34
56	St. John's	26
46	Xaverian	34
41	Msgr. McClancy	22
52	Chaminade	45
45	St. Francis	36
48	Trinity	49
64	Molloy	42
59	St. John's	31
52	St. Augustine	31
49	Xaverian	23
39	Msgr. McClancy	22
44	Chaminade	36
36	St. Francis	37

J.V. hoopsters sparkle in garnering second laurels

Picking up where they left off last year as Freshmen, the J.V. Basketball Team compiled an outstanding record of 14 victories and only 2 losses. Their second place finish was due to a one point loss to Trinity and another to St. Francis, who eventually won the C.H.S.A.A. crown. Each of these teams was soundly beaten in the second encounter.

The Coach, Brother A. Michael, received gratifying performances from Robert London, Raymond Delnicki and John DiBiase, all of whom are capable of gaining starting berths on next year's varsity. But considering the depth of the squad, certainly all the boys have the chance to become varsity members.

First Row: K. Lyall, D. Parrinelli, P. Doherty, S. Howe, J. DeBiase. *Second Row*: Brother A. Michael (Moderator), V. O'Brien, R. Riccobon, F. Magliolo, F. Grosso, B. Murphy. *Last Row*: W. Brogan (Mgr.), W. Sheils, S. Toman, L. O'Neill, R. Delnicki, J. Wynne, R. McCaffrey (Mgr.).

Kneeling: J. Burke, J. Fazzone, R. Meade, J. Albertella, A. Vialet, T. Daly, R. Frank, J. Kreytak, P. McNerney. *Standing*: A. Liguori (Mgr.), T. Casey (Mgr.), W. Nolan, A. Bowles, K. Curley, J. Civitella, M. Guariglia, J. Zarzicki, C. Manfredi, W. Wolters, Brother Christopher of Mary (Coach).

Frosh basketball team captures second place

Although not quite as successful as last year's Brooklyn Divisional Champs, the Freshman cagers improved greatly during the course of the season, under the able tutelage of the Coach and Moderator, Brother Christopher of Mary. The result of their fine efforts, combined with wonderful fighting spirit, was 12 wins and 4 losses and a second place finish in the league.

William Wolters and Peter McNerney did much of the scoring, and John Zarzicki contributed a fair share of the rebounding. Brother Christopher feels that next year these boys, along with the rest of the team, will more than adequately fill the vacant spots on the Junior Varsity. As long as we can come up with a Freshman team of this calibre each year, Loughlin will be assured of a bright future on the basketball court.

FRESHMAN BASKETBALL SCORES

LOUGHLIN		OPPONENT
38	Molloy	42
43	St. John's	37
45	St. Augustine	33
48	Msgr. McClancy	35
49	La Salle	51
38	St. Augustine	42
45	Trinity	38
43	St. John's	35
51	Xaverian	36
47	St. Francis	55
37	Molloy	35
48	Msgr. McClancy	32
34	Xaverian	42
43	Trinity	29

Brother Christopher of Mary supervises his Freshmen as they go through a workout in the gym.

First Row: J. Atkinson, T. Stafford, J. Dalton, B. Donohue, H. Kehoe, A. McKenna, J. Martos. *Second Row*: Coach, Harry Benvenuto; Manager, E. Stefanik; M. Quaid, T. Schnatz, J. Ingram, R. Finnegan, R. Kerwick, M. Brockey, Brother C. Adrian.

Jack Dalton displays graceful form in the first lap of the 100 yd. backstroke.

Mermen splash way to second place in league

Loughlin's Varsity Swimming Team had a successful season, finishing second in the Brooklyn-Long Island Division of the C.H.S.A.A. Their only defeats came from St. Francis Prep. Outstanding in the season's meets was the defeat of West Islip High School, Champions of the Nassau-Suffolk County High Schools. The Lion men set five pool records at West Islip, namely: 200 yd. freestyle and 200 yd. individual medley, both by Ray Kerwick; 100 yd. backstroke, by Brian Donohue, and the 100 yd. freestyle and 50 yd. freestyle by Tony Pagano. Among the other victories was the defeat of a strong Columbia University Freshman team.

The success of the team could not have been attained were it not for the diligent training and individual attention given to the members of the team by the Coach, Mr. Harry Benvenuto. Mr. Benvenuto has been coaching the swimming team for 13 years and is well known in the swimming world. Another important factor in the success of the team was the great amount of time given by the Moderators, both Brother Charles Felix, who had to resign because of illness, and Brother C. Adrian, who carried on as both Coach and Moderator.

Although there was no team captain chosen, all of the members of the Varsity acted as co-captains of the team, with a captain chosen for each meet. The team captured fourteen medals in the C.H.S.A.A. Individual Championship, finishing second in the unofficial team score. It would be impossible to mention all the members of the team; however, the outstanding members are: Tim Stafford, Andy McKenna, Mike Quaid, Mike Brockey, Tony Pagano, Ray Finnegan and Ray Kerwick.

The Freshmen team also finished in second place, and one can say with certitude that with promising yearlings like Stephen Fontana, Richard Spagnuolo, Dennis Olender and Dennis Callagy, the future of the Swimming Team will be high.

Swimmers Tim Stafford, John Ingram and Tony Pagano demonstrate the racing dive at daily practice.

Joe Martos practices his unique jack-knife dive.

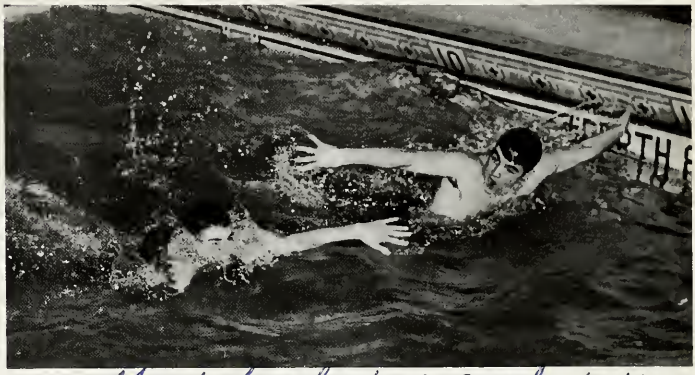

Ray Finnegan and Mike Quaid are in a dead heat in the 100 yd. butterfly.

Good Luck to a good swimme
From a better one.
Mike Q.

First Row: G. Mandina, M. McKenna, A. Pagano, W. Tierney, W. Langan, P. Zarcone, D. Palesc. *Second Row*: Coach, Harry Benvenuto; Manager, Ed Stefanik; R. Goodin, K. McKay, M. Lucas, P. Shea, J. Sterberz, R. Bell, Brother C. Adrian.

First Row: J. McCullagh, L. Devine, S. Fontana, R. Spagnuolo, J. O'Grady, G. Hawrylko, D. Olender, D. Callagy. *Second Row*: Coach, Harry Benvenuto; Manager, E. Stefanik; R. Ingersoll, R. Morrin, T. Ingram, J. Krusz, J. Philipps, Brother C. Adrian.

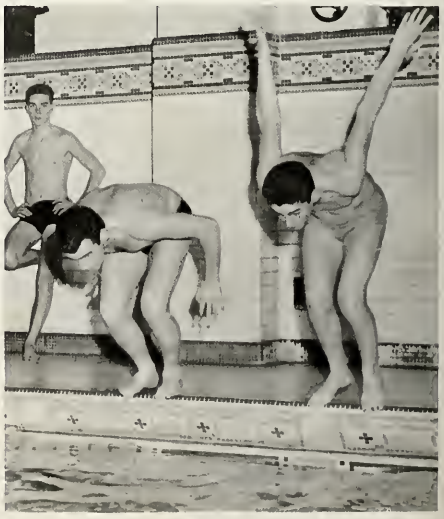

"Swimmers take your mark!" Ray Kerwick, Ray Finnegan wait for the whistle.

Coach Harry Benvenuto with his diving squad: Joe Martos, Gerry Mandina, Rich Ingersoll, Jim McCullagh.

Keglers strike and spare way to league successes

Through a never ending effort, the Varsity Bowling Team fought its way into a playoff spot in the Catholic High School Athletic Association of Brooklyn and Queens.

The team was supervised splendidly by a new Moderator, Brother C. Benedict. Having started the season with a stream of success, the keglers were later handicapped by the absence of two bowlers. Due to this unfortunate incident the team dropped from second place to fifth. Faced with a constant upward struggle the squad defeated St. Francis, Holy Trinity and Xaverian to garner the second place spot. John Pasquenza led the team with a 180 average, which was second to none in the league. Other members of the squad are: J. Gilmore (Captain), W. Talarek, V. Levitsky, V. Balaker, J. O'Shea and R. Mesa.

After the end of the regular season the team prepared to enter the city finals, but unfortunately it was discovered that one of the squad members was ineligible to play. The team was disqualified from the city finals, but if the team could have bowled in the finals, it is obvious that their chances of victory were outstanding.

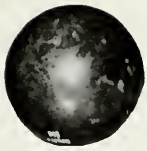

Bill Talarek paces Loughlin to another victory.

Varsity Bowling Team. *Kneeling*: J. Pasquenza, V. Levitsky. *Standing*: J. O'Shea, V. Balaker, J. Gilmore, Brother C. Benedict. *Absent*: W. Talarek, R. Mesa.

V. Levitsky keeps an accurate score, as J. Gilmore makes sure. Watching are W. Talarek, H. Meyers, J. Pasquenza, R. Cuneo and V. Balaker.

John Pasquenza eyes another strike.

Jack Gilmore gets ready for his chance.

J. V. bowlers capture diocesan championship

Not discouraged by the incidents of the Varsity, the Junior Varsity went through the season undefeated to capture the Catholic High School Athletic Association Championship in Brooklyn and Queens.

The team is the strongest since this sport was established in Loughlin. With John Manello and Clement Cote leading the way, they went on to capture second place in the city finals. Remaining members of the squad are F: Genova, T. Jack, D. Badowski, J. Maceli and G. Zehnle. Next year these boys combined with the junior members of the Varsity, should form the strongest team in Loughlin's history.

Don Badowski waits as Clem Cote prepares to bowl.

Brooklyn Junior Varsity Champs display their trophies. *Kneeling*: J. Manello, C. Cote, F. Genova. *Standing*: D. Badowski, G. Zehnle, T. Jack, J. Maceli, Brother C. Benedict.

John Manello shows the form which made him high scorer of the team.

Clutch plays and hits produce Lion victories

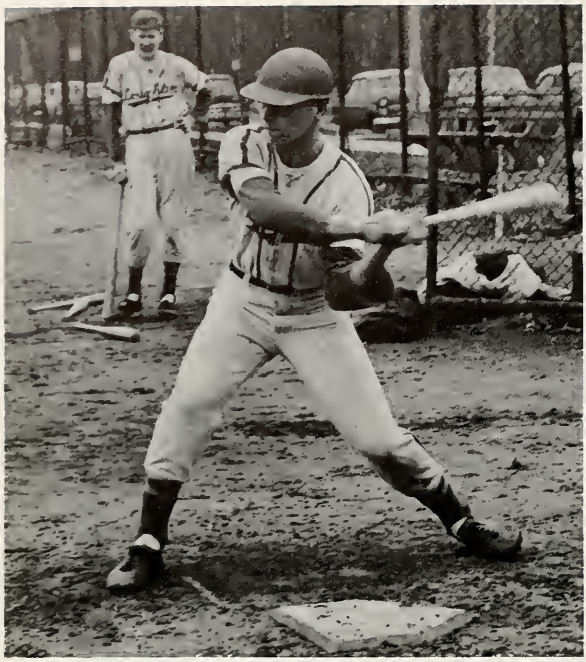

Lenny Schnappauf laces a single to right as Gene Parchinski waits on deck.

Rated as one of the teams to beat in the 1960 C.H.S.A.A. crown race, the '60 Lions have been blessed with a well balanced team. Although lacking the awesome power possessed by former Loughlin teams, this year's Lions rely on speed and versatility to complement their steady pitching. The Lions are a club capable of exploding at anytime and also of taking advantage of another team's mistakes.

Backing up the regulars are a vigorous bench of juniors who will keep the regulars hustling at all times. The few returning lettermen are Bill Proto, George Peterson, Dom Camera, Lenny Schnappauf, Larry Lembo and Dick Lewkiewicz. Along with these lettermen, some newcomers have shown exceptional ability. They are Mike Delia, Joe Blythe and Pat Farley. The first two are juniors who will make up Loughlin's keystone combination, while the latter is a senior with know-how and tireless hustle.

Under the highly imaginative and baseball-wise reins of Mr. Ralph Tedesco and Brother Angelus Lawrence, the prospects for this year's team must be rated very highly. One can rest assured that the 1960 Lions are a hungry team which is out to win the C.H.S.A.A. crown.

Official scorer Frank Devlin keeps account of the game, while Jim Kwiatkowski and Brendan McCourt look on.

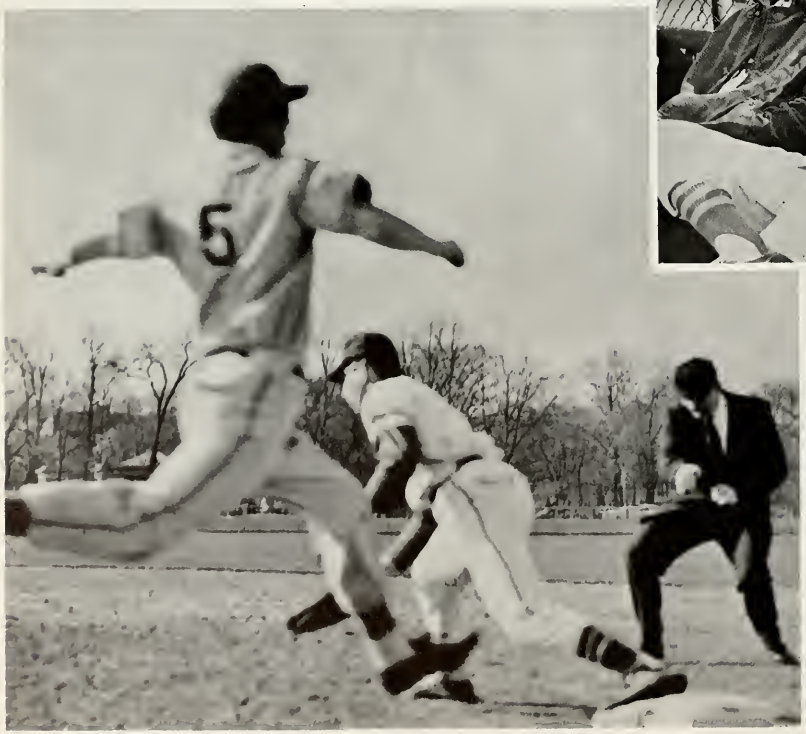

Another out is registered for the Lions, as Lenny Schnappauf stretches for the ball at first.

Coach Tedesco, catcher Gene Parchinski, and pitchers George Peterson and Larry Lembo smile as the baseball predicts Loughlin victories.

Captain Dom Camera readies himself for the pitch.

First Row: R. Linkh, L. Schnappauf, M. Delia, Capt. D. Camera, J. Blythe, P. Farley, R. Lewkiewicz, J. Milazzo, Mgr. Frank Devlin. *Second Row*: Mr. Tedesco, G. Fillon, Mgr., B. Proto, W. Irving, G. Peterson, L. Lembo, G. Parchinski, E. Wittenborn, T. Hackert, J. Kwiatkowski, S. Kucklinca, L. Schnappauf, Brother Angelus Lawrence, Moderator, J. Sterbenz, Mgr.

Dick Lewkiewicz under the watchful eyes of Coach Tedesco slaps out a hit to left.

Loughlin's two fleet outfielders, Bill Proto and Pat Farley, talk during a lull in the game.

Whitey Witowski goes high, but in vain effort for the ball.

Andy Carney steams into third as Jack Wynne waits for the futile throw.

Strong J. V. forecasts bright baseball future

Our Loughlin J.V. Baseball Squad shapes up as a likely contender for the J.V. Title of 1960.

The mound staff consists of "Whitey" Witowski, Jack Wynne and "Zip" Zarzicki. Sharing the catching assignments will be Jack Crispi and Joe Graffagnino. Steve La Sala and Mike Guariglia handle the initial sack. Jack Lewkiewicz with John DiBiase make up a good double play combination at the pivot spots. Bill Murphy has the "shotgun" from third base.

The outfield, one of the strong points of the team, is covered in left by Paul Migliore, with Andy Carney in center and Jeff Albies or Angelo Carbone in right.

Jack Hughes is an efficient manager and scorer in assisting Brother Lawrence.

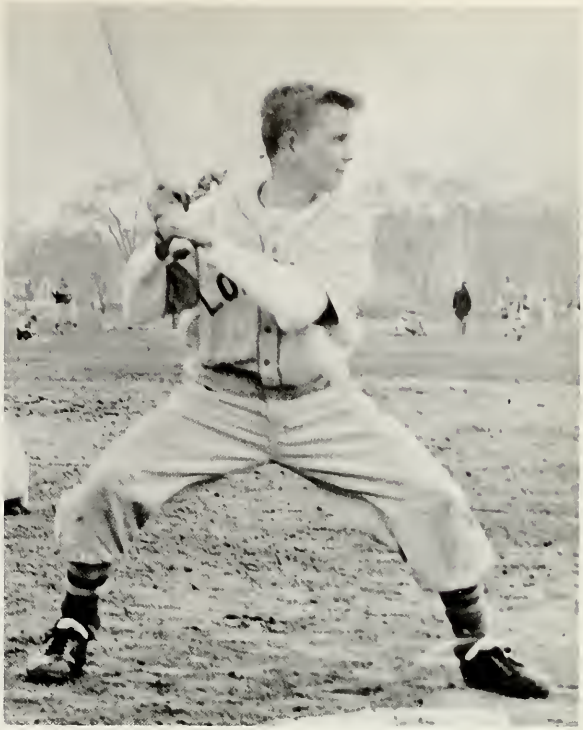

Jack Lewkiewicz steps into a curve ball.

Seated: Brother Amator Lawrence, Coach, W. Witowski, R. Howard, J. Hunt, J. Dawson, J. Lewkiewicz, J. Cloonan. *Standing*: P. Migliore, J. Andreski, J. Wynne, M. Guariglia, J. Crispi, J. Graffagnino, W. Murphy, S. LaSala, A. Carney.

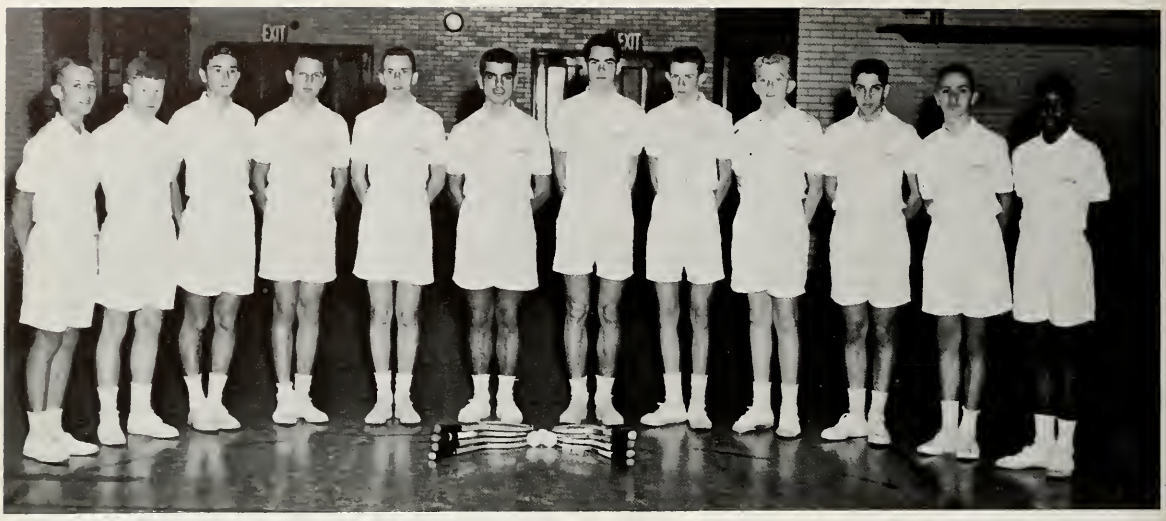

Loughlin Tennis Team: D. Weidner, K. McKay, A. Ficara, R. Herban, G. Mulligan, J. Spengler, A. Dalski, J. O'Donoghue, K. Dunn, L. Scialpi, V. Mikol, J. Harris.

Power plus form produce a terrific tennis team

The Tennis Team for the 1959-60 season, under the auspices of its new Moderator, Brother Alban Francis, has had a very successful season. At the end of last season, we were not as successful as we hoped, but we have improved greatly this year and have developed a strong group of underclassmen who will play in the next few years.

Brother Alban began practice on March 1st in preparation for early matches with several of the local public schools. The Loughlin Varsity played West Point on the 15th of April, and this match was followed by matches with Brooklyn Tech, Midwood, Jackson and other local schools. These matches especially developed the underclassmen as a championship team. The league matches officially began on May 1st.

Some of the excellent players on the squad include the Seniors, Jim Spengler, Kevin McKay, John O'Donoghue. Others are: Jim Harris, Andy Dalski, Kevin Dunn and many other top racquet men.

The spirit displayed by the entire team was very pleasing to Brother Alban. He insisted that the team practice consistently each day and in this way improved the team tremendously.

As for the underclassmen, we feel that within a few years Loughlin will once again hold the C.H.S.A.A. title which we so rightly deserve.

Jim Spengler, Captain of the Tennis Team, shows excellent form on a forehand drive.

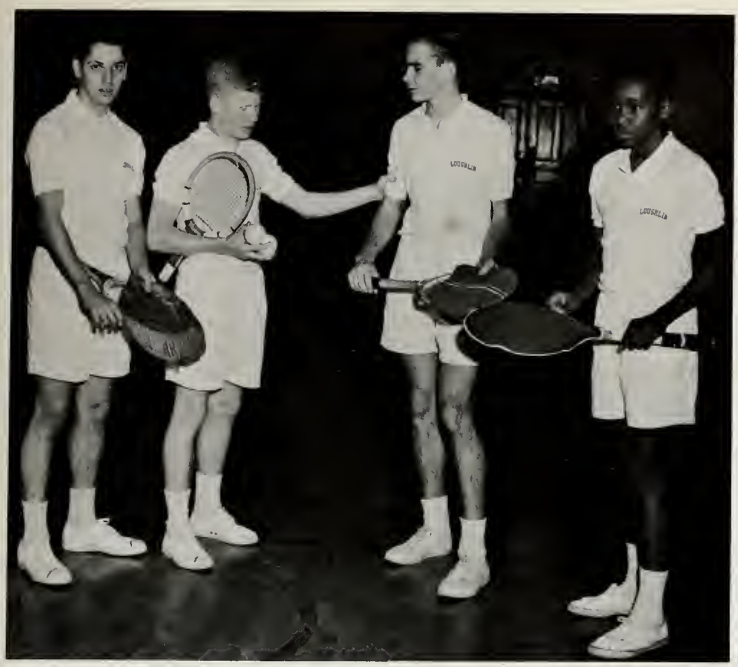

Four Varsity members include: L. Scialpi, K. McKay, A. Dalski and J. Harris.

Kevin McKay, one of the top players on the Varsity Squad, smashes a serve.

Members of the Tennis Team. *Seated*: K. Dunn, R. Herban, K. McKay, J. Spengler, J. O'Donoghue, S. Kosovych, A. Dalski. *Standing*: Brother Alban Francis, Moderator; J. Millus, A. Ficara, J. Harris.

Top Row: B. Boroughs, J. Millus, V. Mikol, A. Ficara. *Bottom Row*: P. Vanora, K. Dunn, T. Finn.

Jim Harris, a Junior Member of the team, following through on a forehand drive.

Several excellent younger players include: L. Scialpi, G. Mulligan, V. Mikol, D. Weidner.

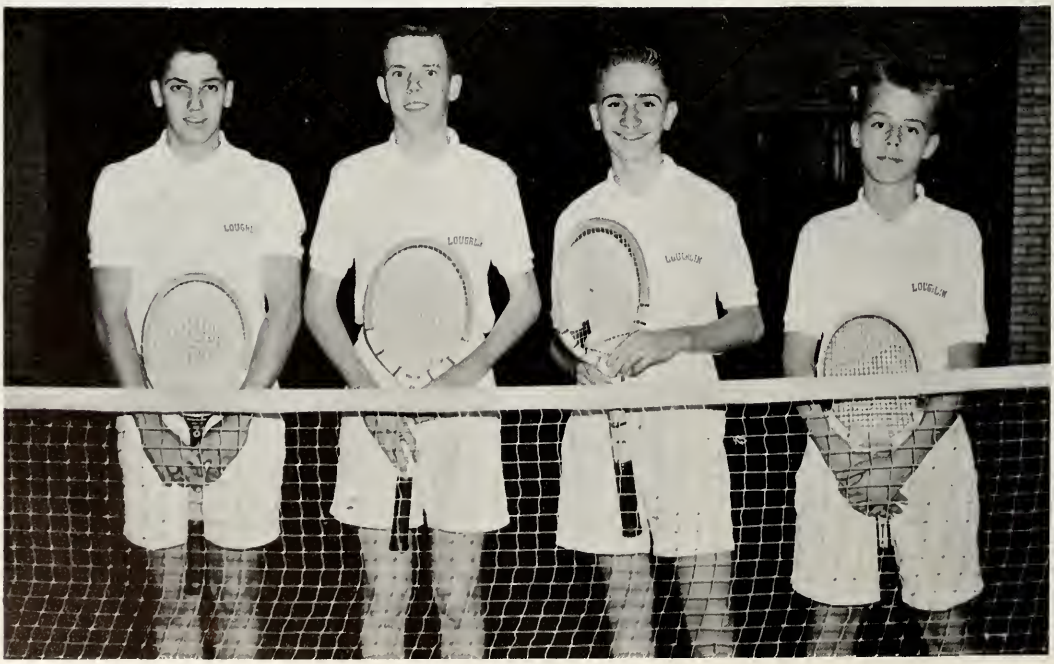

Varsity Handball Team. *Kneeling*: W. Daly, T. Weissenberger, T. Dewey, F. DeKruyff. *Standing*: J. Byrne, J. McCauley, Brother B. Michael (Moderator), P. Vainius (Captain), W. Preusser.

T. Dewey prepares to return T. Weissenberger's serve, as F. DeKruyff and W. Daly follow the play.

Hard work, strong hands make good handball team

Last year's handball team was a credit to Loughlin. A predominantly veteran team advanced to the semi-finals of the championships in league play.

This year under the guidance of Brother Brendan Michael, the team went through a complete rebuilding program. With most of last year's team graduated, inexperience could have proved a deciding factor in this year's competition. Of the few returning players with experience, Petras Vainius seems to show the most promise.

Under the present system used in league play, all the players are seeded; players may only compete in the section in which they are seeded. Inexperience may strike its most crushing blow in this aspect since untried players will be in the top seeded positions.

In spite of the lack of experience, one knows that under Brother Michael's supervision, another successful team will come through.

J. McCauley and J. Byrne oppose P. Vainius and W. Preusser in practice for future competition.

Mike Ferretti perfecting his snatch.

Weightlifters meet with interscholastic success

The Weightlifting Club, now in its third year, continued to realize the objectives for which it was founded. One of these was to assist Loughlin's Varsity teams to acquire more strength, stamina and agility. Track stars T. Pannell, R. Christopher and M. Schimmenti made good use of the weight-training program, as did E. Paré, A. Proto and J. Tennant of the basketball team.

On December 19, 1959, the Varsity Weightlifting Team travelled to Jersey City to defeat St. Peter's Prep in the world's first Catholic high school meet, 34-29. The team entered several other meets in the Metropolitan area, picking up several medals. On February 25, 1960, Sewanhaka High School's powerful team swooped in and defeated Loughlin in our first home meet. The New York newspapers gave a great deal of coverage to these events because there are so few high schools that have weightlifting teams.

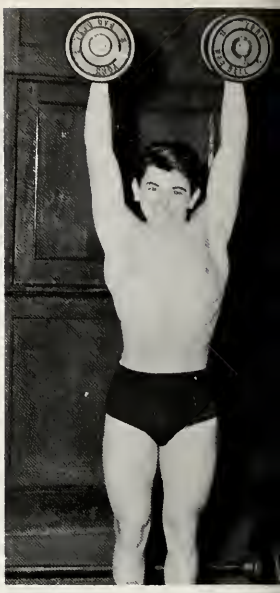

Nick Colonna has big dreams for himself.

First Row: V. Marano, D. Conway, T. Mongello, T. Burns, T. Lopresto, A. Genovese, R. Schell, B. O'Grady, G. Macri, J. Sciales, J. O'Connor. *Second Row*: S. Cardos, D. Pascale, J. Caldarella, J. Centrella, S. Turus, R. Ben-Aroch, J. Whelan, R. Laravuso, C. Wilding, J. Ferenz, K. Siedlecki, R. Taylor, J. Bromberg. *Third Row*: T. Lennon, J. Slovak, A. Cacciabaudo, V. Kennedy, W. Cahill, J. Crispi, C. LoGiudice, P. Haffner, N. Colonna, R. Giuliani, J. Eckerle, R. Bucaria. *Fourth Row*: W. Schimpf, T. Harty, B. Alfieri, A. Beldaio, F. Fabiano, V. Pisano, R. Moylan, E. Kucharski, G. Schneider. *Fifth Row*: T. Zelenko, D. Brogan, J. McHugh, R. Stanczuk, T. Walsh, C. Caggiano, T. Bieselin, G. Baker. *Sixth Row*: T. Lundy, W. Coleman, T. Golembiewski, J. Conway, C. Markey, D. Clarke, M. Schimmenti, M. Healy, A. Casella. *Seventh Row*: J. McKenna, L. Castro, M. Ferretti, V. Teofilo, D. Macchiaroli, P. Junge, H. Meditz, J. Jagentenfl, J. McKenna.

Catholic High School Weightlifting Champs. *First Row*: T. Riordan, L. Castro, G. Macri, T. Lopresto, M. Ferretti, Brother Stephen. *Second Row*: Brother Francis, M. Schimmenti, T. Genovese, J. Furst, A. Casella, W. Stritzl, R. Schell.

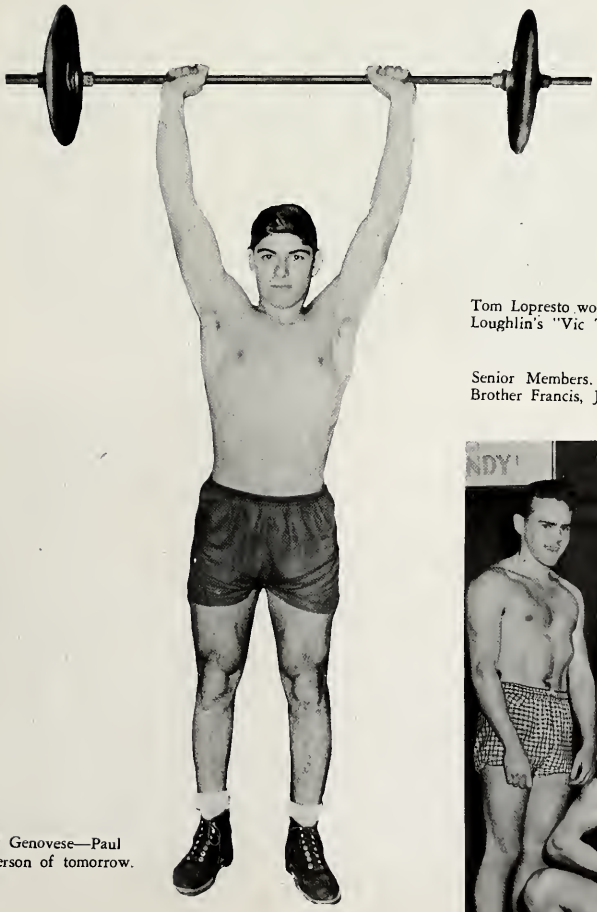

Tony Genovese—Paul Anderson of tomorrow.

Tom Lopresto working out in Loughlin's "Vic Tanney's."

Senior Members. *Kneeling*: M. Ferretti, L. Castro. *Standing*: R. Schell, T. Genovese, Brother Francis, J. McKenna, M. Schimmenti.

Lawrence Ferrari reports to scoring table before entering an intramural basketball game.

Intramurals inspire good rivalry within the school

The intramural program offers the Loughlin student a full chance to prove himself in almost any sport. As usual, the program has been forever expanding and this year was no exception. The new feature of the intramural program is football, adding to those already in progress, track, bowling, basketball, ping-pong and handball.

The most popular sport in the competition is bowling. Nearly 700 students participate in the program each week. About one-half of those participating received trophies at the end of the season. This year 106A captured laurels in the Senior Division.

An incentive to join is given by the many awards offered in all sports. The participant finds the program exciting and challenging. Students have unveiled their hidden talents through intramurals and have added new members to our varsity teams. The success of this program can be seen by the number of participants and the comments passed by the members.

Mr. Soeller explains how it's done, during time out at a sophomore intramural game.

James Quinn eyes the ball as he plans his next shot in ping-pong intramurals.

John Corcoran seems to have jumped in vain against Dennis Brogan.

Thomas Jack receives his bowling intramural award from Brother Stephen as Tom O'Grady assists.

Brother Jerome, Moderator of Intramural Bowling, instructs J. Valentine and R. Ryan in the art of bowling.

Donald Seubert displays his bowling technique.

J. Hannam and A. Roszkowski keep score while W. Schuler, J. McLaughlin, K. Harvey and Brother Jerome check for accuracy.

Winners of Father-Son Bowling Tournament pose with awards. K. Savatiel, R. Wilderman, L. Cuzzi, R. Hyland, P. Fabijanic, R. Wysocki, T. Smith, A. DiChiara and J. Mirabile.

F. Gengaro, D. Cudahy, W. Casey and W. O'Sullivan advance to final rounds as T. Finn keeps score.

Building health and body focal point of P.T. course

Loughlin's main aim is to develop well balanced, educated young men. A strong mind and a strong body are the keys for such individuals. To facilitate the latter pre-requisite, Loughlin offers Freshmen and Sophomores a diversified physical training program.

The program, which is conducted bi-weekly, is under the competent guidance of Mr. William Miles and Mr. Ralph Tedesco. The numerous activities, in which the students take part, serve a twofold purpose since they help to develop the body and provide recreation.

The primary purpose is fulfilled by exercises on apparatus such as the parallel bars and ladders. The students are also provided with enjoyable games such as basketball and handball.

It should be noted that in recent years the program has expanded and accordingly student interest has increased.

Mr. Miles instructs Andrew Donohue on the parallel bars.

William Fitzsimmons exhibits his ability on chinning bars under supervision of Mr. Tedesco as other students look on.

Senior Directory

Room 105

ALLEN, WALTER F.
314 Bedford Avenue
Brooklyn 11, N. Y.

BALAKER, VICTOR T.
105 Eckford Street
Brooklyn 22, N. Y.

BRENNAN, LAWRENCE P.
95-15 Waltham Street
Jamaica 35, N. Y.

BYRNES, MICHAEL F.
37-75 63 Street
Woodside 77, N. Y.

CARLSON, EMIL W.
73-18 52 Avenue
Maspeth 78, N. Y.

CASTRO, LEONARDO T.
28-18 Jackson Avenue
Long Island City 1, N. Y.

CUTRONE, JAMES J.
821 Albany Avenue
Brooklyn 3, N. Y.

DALTON, JOHN J.
35-51 85 Street
Jackson Heights 72, N. Y.

DEVINE, JAMES F.
513-8 Avenue
Brooklyn 15, N. Y..

DiGIOIA, LAWRENCE T.
243-20 Superior Road
Bellerose 26, N. Y.

DOROSEWICZ, STANLEY T.
145-60 9 Avenue
Whitestone 57, N. Y.

ENNIS, PETER J.
2064 Nostrand Avenue
Brooklyn 10, N. Y.

FEHLING, JOHN R.
86-35 121 Street
Richmond Hill 18, N. Y.

FERRETTI, MICHAEL J.
389 Coventry Road North
West Hempstead, N. Y.

FERGUSON, EUGENE F.
66-58 80 Street
Middle Village 79, N. Y.

FICO, LUIGI A.
208 Jackson Street
Brooklyn 11, N. Y.

FLAHERTY, JOSEPH M.
103-20 91 Street
Ozone Park 17, N. Y.

GILMORE, JOHN J.
38-28 219 Street
Bayside 61, N. Y.

GORMAN, GERALD M.
91-05 Elderts Lane
Woodhaven 21, N. Y.

GRANITTO, DONALD F.
131-06 224 Street
Laurelton 13, N. Y.

GRAY, ROBERT P.
144-48 76 Road
Flushing 67, N. Y.

KOCH, WARREN J.
158 Yoakum Avenue
South Farmingdale, N. Y.

KRAUS, JOHN R.
188A Beach 90 Street
Rockaway Beach 93, N. Y.

LAGANA, JOSEPH P.
47-41 194 Street
Flushing 58, N. Y.

LASHLEY, JAMES C.
99 Slabey Avenue
Malverne, N. Y.

MACCHIA, ANTHONY R.
603 Washington Avenue
Brooklyn 38, N. Y.

MARRONE, GASPER P.
8407 Glenwood Road
Brooklyn 36, N. Y.

MARTINO, JOHN E.
87-10 55 Avenue
Elmhurst 73, N. Y.

McKENNA, JAMES H.
431 Grant Avenue
Brooklyn 8, N. Y.

PETRILLO, PAUL N.
678 Sheffield Avenue
Brooklyn 7, N. Y.

SALLUSTIO, PAUL J.
104-61 48 Avenue
Corona 68, N. Y.

SCALERA, ROBERT A.
24-53 37 Street
Astoria 3, N. Y.

SCHELL, ROBERT T.
146-24 106 Avenue
Jamaica 35, N. Y.

SCHEUERMANN, JOHN L.
155-27 101 Street
Howard Beach 14, N. Y.

SCHONBACHLER, JAMES J.
86-43 90 Street
Woodhaven 21, N. Y.

SLOVAK, JOHN M.
44-30 Ketcham Street
Elmhurst 73, N. Y.

STEFANAK, JOHN K.
109-39 113 Street
South Ozone Park 20, N. Y.

WEZWICK, JOHN A.
69-62 Caldwell Avenue
Maspeth 78, N. Y.

WILLIAMS, JOHN M.
48-11 37 Street
Long Island City 1, N. Y.

ZUNGOLO, ANTHONY P.
67-76 Booth Street
Forest Hills 75, N. Y.

Room 106

AMMERMAN, HOWARD E.
3 Aberdeen Street
Brooklyn 7, N. Y.

ARMSTRONG, GERARD M.
75-74 177 Street
Flushing 66, N. Y.

BEINERT, ROBERT R.
78-49 76 Street
Glendale 27, N. Y.

BRADY, THOMAS J.
270-08 Union Turnpike
New Hyde Park, N. Y.

CARNEVALE, THOMAS A.
4903 Church Avenue
Brooklyn 3, N. Y.

CHABOT, RONALD J.
30-47 47 Street
Long Island City 3, N. Y.

CIPRIANO, JOSEPH J.
2800 86 Street
Brooklyn 23, N. Y.

COLEMAN, WILLIAM J.
6 Lloyd Street
Brooklyn 26, N. Y.

COSTELLO, PETER C.
99-56 65 Road
Forest Hills 74, N. Y.

DiCHIARA, ARMAND J.
128 East 40 Street
Brooklyn 3, N. Y.

DISSLER, GEORGE W.
41-18 20 Avenue
Astoria 5, N. Y.

FABIJANIC, PAUL M.
24-16 23 Street
Astoria 2, N. Y.

FERENZ, JOHN J.
25-86 48 Street
Astoria 3, N. Y.

FERLAZZO, JOHN J.
1433 Sterling Place
Brooklyn 13, N. Y.

FRANK, RALPH T.
121-14 103 Avenue
Richmond Hill 19, N. Y.

GETHERALL, ROBERT J.
89-83 213 Street
Queens Village 27, N. Y.

HARTMANN, JAMES J.
87-81 153 Street
Jamaica 32, N. Y.

HYLAND, ROBERT W.
6 Lincoln Court
Keansburg, N. J.

INGRAM, JOHN G.
421 Oceanside
Breezy Point 95, N. Y.

JACOBI, GARY R.
901 Belmont Avenue
Brooklyn 8, N. Y.

KUCKLINCA, STEPHEN J.
1368 Decatur Street
Brooklyn 27, N. Y.

LESNIK, THOMAS H.
51-18 Reeder Street
Elmhurst 73, N. Y.

MACRI, GERARD A.
1930 Haring Street
Brooklyn 29, N. Y.

MARTOS, JOSEPH J.
25-41 90 Street
Jackson Heights 69, N. Y.

McGUINNESS, JOSEPH M.
90 Greene Avenue
Brooklyn 38, N. Y.

McNULTY, DANIEL R.
15 Sherman Street
Brooklyn 15, N. Y.

MESA, RICARDO
31-29 56 Street
Woodside 77, N. Y.

MESSINA, ALBERT V.
99 Bradford Street
Brooklyn 7, N. Y.

MIRABILE, MATTHEW P.
1559 East 32 Street
Brooklyn 34, N. Y.

MULLADY, THOMAS A.
149-43 Hollywood Avenue
Flushing 55, N. Y.

OBERST, JAMES F.
50-60 45 Street
Woodside 77, N. Y.

PIETRZAK, THEODORE M.
207 Green Street
Brooklyn 22, N. Y.

REILLY, RONALD F.
14 Gain Court
Brooklyn 29, N. Y.

Senior Directory

RUSSO, PETER J.
2372 Pacific Street
Brooklyn 33, N. Y.

SAVAGE, THOMAS A.
278 Rutledge Street
Brooklyn 11, N. Y.

SCHIMPF, WALTER G.
119-66 80 Road
Kew Gardens 15, N. Y.

SCHULLER, PETER R.
345 Montgomery Street
Brooklyn 25, N. Y.

SOFFIENTINI, ROBERT J.
95-05 35 Avenue
Jackson Heights, N. Y.

SWEENEY, DANIEL J.
570 Morgan Avenue
Brooklyn 22, N. Y.

TALAREK, WILLIAM R.
1873 Troutman Street
Brooklyn 37, N. Y.

TOTH, STEPHEN F.
32-53 77 Street
Jackson Heights 70, N. Y.

TUBMAN, JAMES E.
665 East 39 Street
Brooklyn 3, N. Y.

WEBER, MICHAEL R.
342 Bay 11 Street
Brooklyn 28, N. Y.

Room 108

AMBROSINO, PHILIP A.
563 Manhattan Avenue
Brooklyn 22, N. Y.

BATTISTA, LOUIS A.
76 4 Place
Brooklyn 31, N. Y.

BOGARDT, ROBERT J.
906 Jefferson Avenue
Brooklyn 21, N. Y.

CAMERA, DOMINIC A.
179-15 142 Avenue
Springfield Gardens 34, N. Y.

CONWAY, KEVIN B.
37-26 65 Street
Woodside 77, N. Y.

COLLINS, WILLIAM J.
46 Arlington Street
Westbury, N. Y.

CUNEO, RONALD E.
76 Henry Street
Brooklyn 1, N. Y.

DOOLEY, KENNETH J.
153 East 29 Street
Brooklyn 26, N. Y.

DOWD, RICHARD F.
46 Windsor Place
Brooklyn 15, N. Y.

FERNANDES, MANUEL P.
147 Barbey Street
Brooklyn 7, N. Y.

FERRISE, JOSEPH R.
383 Stratford Road
Brooklyn 18, N. Y.

FLYNN, EDWARD A.
28-08 36 Avenue
Long Island City 6, N. Y.

FRANKE, FREDERICK H.
133-26 Lefferts Boulevard
South Ozone Park 20, N. Y.

GIANGRASSO, NEIL F.
62-30 59 Drive
Maspeth 78, N. Y.

GLEESON, JAMES D.
48-28 48 Street
Woodside 77, N. Y.

GRAFF, DAVID C.
45-40 Kissena Boulevard
Flushing 55, N. Y.

HURLEY, JOSEPH P.
1810 Brooklyn Avenue
Brooklyn 10, N. Y.

IGLESIAS, ROBERT L.
219-12 112 Road
Queens Village 29, N. Y.

KANE, MICHAEL V.
31-15 90 Street
Jackson Heights 72, N. Y.

KENNEDY, DENNIS M.
110-24 217 Street
Queens Village 29, N. Y.

KLESS, FRANK T.
203 Pine Street
Brooklyn 8, N. Y.

KRISCH, RONALD J.
63-35 Haring Street
Rego Park 74, N. Y.

KUHN, WILLIAM J.
411 Beach 127 Street
Belle Harbor 94, N. Y.

LACKNER, FRANK J.
64-10 Madison Street
Ridgewood 27, N. Y.

LAFFERTY, EDWARD F.
804 Ardmore Place
Bellmore, N. Y.

LILLY, JOHN G.
91-26 90 Street
Woodhaven 21, N. Y.

MACEK, JOHN F.
23-36 206 Street
Bayside 60, N. Y.

MAJEWSKI, ANTHONY H.
54-07 65 Place
Maspeth 78, N. Y.

MANEY, PATRICK J.
142-52 56 Road
Flushing 55, N. Y.

McARTHUR, RICHARD P.
142-06 243 Street
Rosedale 22, N. Y.

MEYERS, HAROLD F.
41 Hausman Street
Brooklyn 22, N. Y.

O'DIERNO, ERNEST N.
303 Devoe Street
Brooklyn 11, N. Y.

OLIVIO, RICHARD L.
1138 Willoughby Avenue
Brooklyn 37, N. Y.

O'TOOLE, DENNIS J.
61-35 Woodbine Street
Ridgewood 27, N. Y.

PERILLO, GERALD J.
493 Essex Street
Brooklyn 8, N. Y.

REILLY, WILLIAM T.
45 Nichols Avenue
Brooklyn 8, N. Y.

SAVERIANO, RICHARD A.
1632 Pacific Street
Brooklyn 13, N. Y.

SCHNEIDER, JOSEPH M.
110-02 195 Street
Hollis 12, N. Y.

STAFFORD, TIMOTHY F.
137-16 132 Avenue
South Ozone Park 36, N. Y.

WISE, JOHN Q.
37 Williamson Street
East Rockaway, N. Y.

Room 114

ANTONICELLI, PHILIP J.
10 Frank Street
Valley Stream, N. Y.

ASARO, PAUL J.
99-11 Ascan Avenue
Forest Hills 75, N. Y.

AVERILL, EDWARD J.
235 Etna Street
Brooklyn 8, N. Y.

BARLOW, JOHN H.
157-41 87 Street
Howard Beach 14, N. Y.

BARRY, HENRY F.
11 Oak Street
Floral Park, N. Y.

BOSCO, PETER M.
66-35 Gray Street
Middle Village 79, N. Y.

BUEHL, EUGENE J.
610 Nassau Street
Bellmore, N. Y.

BUONDELMONTE, JOSEPH A.
11-15 45 Avenue
Long Island City 1, N. Y.

BYRNS, JOSEPH P.
154-43 25 Avenue
Whitestone 57, N. Y.

CAPOLONGO, EDWARD J.
87-55 139 Street
Jamaica 35, N. Y.

COSENZA, ANTHONY B.
139 North 6 Street
Brooklyn 11, N. Y.

DAHM, ALFONS G.
21-24 31 Street
Astoria 5, N. Y.

DEVLIN, FRANCIS J.
43-18 39 Place
Sunnyside 4, N. Y.

DOMBROWSKI, ROBERT F.
51 Locust Street
Floral Park, N. Y.

EARLEY, GEORGE G.
196 Tulip Avenue
Floral Park, N. Y.

EVERETTE, MARTIN O.
150-47 115 Drive
Baisley Park 34, N. Y.

FITZ-GERALD, BRIAN T.
1901 Frederick Avenue
Merrick, N. Y.

GATELY, FLETCHER J.
25-28 35 Street
Astoria 3, N. Y.

KELLY, RICHARD K.
34-15 94 Street
Jackson Heights 72, N. Y.

KNAPP, EDWARD J.
31-18 77 Street
Jackson Heights 70, N. Y.

LEVITSKY, VINCENT M.
24-62 29 Street
Astoria 2, N. Y.

Senior Directory

MANCINO, PETER B.
161-16 Laburnum Avenue
Flushing 58, N. Y.

McLOUGHLIN, WILLIAM D.
34-41 77 Street
Jackson Heights 72, N. Y.

McMANUS, KEVIN J.
26 Pond Place
Babylon, N. Y.

MITCHELL, WILLIAM L.
368 Sterling Place
Brooklyn 38, N. Y.

MORAWSKI, THADDEUS V.
73 Driggs Avenue
Brooklyn 22, N. Y.

MUCARIA, FRANK J.
46 Stockholm Street
Brooklyn 21, N.Y.

MURPHY, JOHN W.
109-39 213 Street
Queens Village 29, N. Y.

NEUHAUSER, JOHN J.
23 Goshen Street
Elmont, N. Y.

NIEMCZYK, JOSEPH W.
150-12 112 Avenue
Jamaica 34, N. Y.

O'GRADY, THOMAS F.
35-54 93 Street
Jackson Heights 72, N. Y.

POWERS, PATRICK J.
540 Polaris Street
North Babylon, N.Y.

RUSSO, CARMEN G.
107-19 New York Boulevard
Jamaica 33, N. Y.

SCHAEFER, CHARLES R.
2571 Harrison Avenue
Baldwin, N. Y.

SCHERER, MATTHEW J.
108-23 Roosevelt Avenue
Corona 68, N. Y.

SHAUGHNESSY, JAMES A.
209-34 86 Drive
Queens Village 27, N. Y.

TYBURSKI, KENNETH S.
552 Leonard Street
Brooklyn 22, N. Y.

UNGRO, DANIEL F.
85-24 131 Street
Richmond Hill 15, N. Y.

von BARTHELD, MARTIN J.
68 East Argyle Street
Valley Stream, N. Y.

Room 116

ABBEY, KENNETH J.
1775 Gerose Court
East Meadow, N. Y.

BELDAIO, ANGELO S.
130 St. Edward's Street
Brooklyn 5, N. Y.

BIVONA, JOHN R.
87-67 98 Street
Woodhaven 21, N. Y.

BOTTA, ALFRED R.
103 DeVoe Street
Brooklyn 11, N. Y.

BRACCIA, FRANK J.
186 Clinton Avenue
Brooklyn 5, N. Y.

BRAZANSKAS, ROBERT J.
55-08 69 Lane
Maspeth 78, N. Y.

BRUSINI, RICHARD J.
30-64 83 Street
Jackson Heights 70, N. Y.

BURKITT, JOSEPH T.
98 Moffat Street
Brooklyn 7; N. Y.

BURO, DAVID M.
104-43 123 Street
Richmond Hill 19, N. Y.

BYRNE, JAMES P.
29 Bolton Street
Lindenhurst, N. Y.

CARLOCK, JOHN E.
78-16 74 Street
Glendale 27, N. Y.

CLEMENTI, LEONARD L.
95-09 242 Street
Bellerose 26, N. Y.

COLVIN, WALTER P.
45 Chestnut Street
Brooklyn 8, N. Y.

DUNNE, ROBERT P.
94-02 124 Street
Richmond Hill 19, N. Y.

ELBERFELD, JOHN L.
5 Lime Court
Babylon, N. Y.

FENNELLY, RICHARD J.
95-31 104 Street
Ozone Park 16, N. Y.

GAVAGAN, PETER J.
96-39 149 Avenue
Ozone Park 17, N. Y.

HEALY, MARTIN J.
2 Totten Street
Bethpage, N. Y.

HECK, HENRY J.
265A Cooper Street
Brooklyn 27, N. Y.

JURKIEWICZ, JOSEPH E.
52-24 65 Place
Maspeth 78, N. Y.

LaROSA, PAUL C.
1416 Jefferson Avenue
Brooklyn 27, N. Y.

LONG, GERALD A.
869 Glenmore Avenue
Brooklyn 8, N. Y.

McGOVERN, THOMAS J.
93 Division Avenue
Brooklyn 11, N. Y.

MITCHELL, JAMES W.
5 Rose Street
Brooklyn 36, N. Y.

MURPHY, WILLIAM R.
44-06 28 Avenue
Long Island City 3, N. Y.

PICCOLO, SALVATORE N.
115-16 200 Street
Saint Albans 12, N. Y.

PILIERO, DANIEL J.
58-30 138 Street
Flushing 55, N. Y.

SANTAGATO, DONALD J.
119-34 231 Street
Cambria Heights 11, N. Y.

SCHIMMENTI, MATTHEW P.
34 Arion Place
Brooklyn 6, N. Y.

SCOTTO, ROBERT M.
621 Vanderbilt Avenue
Brooklyn 38, N. Y.

SHAY, THOMAS H.
30-11 43 Street
Long Island City 3, N. Y.

SHINE, KEVIN P.
41-28 55 Street
Woodside 77, N. Y.

SIMMONS, JOHN F.
84-08 91 Avenue
Woodhaven 21, N. Y.

SPINELLI, EDWARD F.
90 Kernochan Avenue
Hempstead, N. Y.

STABILE, ROBERT A,
118-28 218 Street
Cambria Heights 11, N. Y.

TABERT, CARL J.
118 Washington Street
Merrick, N. Y.

TEDALDI, ANTHONY J.
124 Ryerson Street
Brooklyn 5, N. Y.

WUNNER, JOHN J.
36 Carl Street
Valley Stream, N. Y.

ZACCHEA, DONALD T.
85-55 130 Street
Richmond Hill 18, N. Y.

ZARZICKI, HENRY A.
56 Hausman Street
Brooklyn 22, N. Y.

Room 117

BLUM, WALTER B.
14-10 146 Place
Whitestone 57, N. Y.

BONKOWSKI, EDWARD F.
101-37 93 Street
Ozone Park 16, N. Y.

BUCKINGHAM, JOSEPH L.
172-06 108 Avenue
Jamaica 33, N. Y.

BURNS, JAMES R.
150-39 126 Street
South Ozone Park 20, N. Y.

CAPEZZA, JOSEPH F.
38 Beechurst Avenue
Floral Park, N. Y.

CULLINAN, DENIS M.
1426 Greene Avenue
Brooklyn 37, N. Y.

CULLINAN, PATRICK J.
1426 Greene Avenue
Brooklyn 37, N. Y.

DALY, WILLIAM H.
91-26 Gold Road
Ozone Park 17, N. Y.

DeCICCO, DANIEL M.
50-20 194 Street
Flushing 65, N. Y.

FOOK, JOHN J.
108-28 Ascan Avenue
Forest Hills 75, N. Y.

GAYDOS, EUGENE M.
79-45 Grand Avenue
Elmhurst 73, N. Y.

GEARY, GERARD M.
197-07 89 Avenue
Hollis 23, N. Y.

GONELLA, RONALD R.
145 Avoca Avenue
Massapequa Park, N. Y.

GRASSOTTI, PAUL J.
144-34 73 Avenue
Flushing 67, N. Y.

Senior Directory

HANNON, MARTIN J.
31-60 51 Street
Woodside 77, N. Y.

HUEGEL, VALENTINE J.
190-25 Woodhull Street
Hollis 23, N. Y.

HURLEY, ROBERT B.
87-90 112 Street
Richmond Hill 18, N. Y.

LEWKIEWICZ, RICHARD M.
48-11 45 Street
Woodside 77, N. Y.

LUNDQUIST, WILLIAM J.
20 Carl Avenue
Franklin Square, N. Y.

MALINOVSKY, JOHN J.
247-08 41 Avenue
Little Neck 63, N. Y.

MAMMEN, WILLIAM J.
86 Ontario Avenue
Massapequa, N. Y.

MANGIARACINA, JOSEPH A.
50 Starr Street
Brooklyn 21, N. Y.

McGUIRE, KEVIN J.
34-37 72 Street
Jackson Heights 72, N. Y.

McKAY, J. KEVIN
212-22 Nashville Boulevard
Cambria Heights 11, N. Y.

McKENNA, ANDREW J.
78 Bay Drive
Massapequa, N. Y.

McKENNA, JOHN K.
21-15 38 Street
Astoria 5, N. Y.

McKEON, BRIAN J.
86-44 57 Road
Elmhurst 73, N. Y.

MORGAN, WILLIAM M.
64-60 82 Street
Middle Village 79, N. Y.

MURRAY, HAROLD J.
361 Maple Street
Brooklyn 25, N. Y.

NIEDOWSKI, RAYMOND S.
95 Java Street
Brooklyn 22, N. Y.

PAPPAS, GEORGE R.
41-14 149 Street
Flushing 55, N. Y.

POOLE, CHARLES F.
100-21 92 Avenue
Richmond Hill 18, N. Y.

ROMANYSHYN, ROBERT D.
235 Stagg Walk
Brooklyn 6, N. Y.

RUSSO, FRANK J.
80-11 Chevy Chase Street
Jamaica 32, N. Y.

SHIVERS, THOMAS J.
470 38 Street
Lindenhurst, N. Y.

SIMONETTI, ALFRED J.
274 Manhattan Avenue
Brooklyn 11, N. Y.

SPENGLER, JAMES F.
194 Ashford Street
Brooklyn 7, N. Y.

SZELIGOWSKI, JOHN J.
73-16 53 Road
Maspeth 78, N. Y.

TENNANT, JOSEPH J.
116-35 120 Street
South Ozone Park 20, N. Y.

TOSELAND, BERNARD A.
254 Arlington Avenue
Brooklyn 8, N. Y.

WILDING, CHRISTIAN G.
40-04 Bowne Street
Flushing 55, N. Y.

WOZDYL, ALBERT W.
860 Manhattan Avenue
Brooklyn 22, N. Y.

Room 119

ALFIERI, BENJAMIN A.
59 Herbert Street
Brooklyn 22, N. Y.

BAIERA, ROSS J.
209-08 35 Avenue
Bayside 61, N. Y.

BENNISON, MARTIN J.
108 Litchfield Avenue
Babylon, N. Y.

BOWES, EDWARD J.
96 Broadway Street
Massapequa, N. Y.

BUTLER, JOHN J.
119-25 180 Street
Saint Albans 34, N. Y.

DADDONA, PHILIP A.
2362 Pacific Street
Brooklyn 33, N. Y.

EARLY, WILLIAM F.
116-40 Park Lane South
Kew Gardens 15, N. Y.

FARLEY, DANIEL P.
66 Yale Street
Williston Park, N. Y.

GODLEWSKI, ROBERT M.
111 Noble Street
Brooklyn 22, N. Y.

GRENNAN, MICHAEL L.
90-23 181 Street
Jamaica 23, N. Y.

HAGGARTY KEVIN F.
735 Manhattan Avenue
Brooklyn 22, N. Y.

HEBEL, LAWRENCE V.
121-42 6 Avenue
College Point 56, N. Y.

HYLAND, JAMES B.
80-22 162 Street
Jamaica 32, N. Y.

JANDRASITS, EDWARD F.
74-50 65 Street
Glendale 27, N. Y.

KAPPS, WILLIAM J.
420 Ovington Avenue
Brooklyn 9, N. Y.

KELLY, JOHN P.
41-21 54 Street
Woodside 77, N. Y.

KRIZ, EDWARD A.
305 Bedford Avenue
Brooklyn 11, N. Y.

LISCIANDRO, FRANK J.
155 Harmon Street
Brooklyn 21, N. Y.

MARKMANN, ROBERT
276 Onderdonk Avenue
Ridgewood 37, N. Y.

McGOVERN, THOMAS P.
94-39 Alstyne Avenue
Elmhurst 73, N. Y.

McKENNA, DENNIS C.
976 Madison Street
Brooklyn 21, N. Y.

MULRYAN, THOMAS S.
23-81 207 Street
Bayside 60, N. Y.

MURPHY, CHARLES E.
37-17 75 Street
Jackson Heights 72, N. Y.

O'DONOGHUE, JOHN F.
88-10 146 Street
Jamaica 35, N. Y.

PANNELL, TYRONE S.
5 Bedford Street
Amityville, N. Y.

PARÉ, EDWARD J.
133 Clifton Place
Brooklyn 38, N. Y.

PRESUTTO, JOSEPH J.
619 Ashford Street
Brooklyn 7, N. Y.

PROTO, ANGELO B.
2435 83 Street
Brooklyn 14, N. Y.

QUINTON, GEORGE A.
50 Adelphi Street
Brooklyn 5, N. Y.

RAHA, MICHAEL A.
201-09 Northern Boulevard
Bayside 61, N. Y.

RYAN, EUGENE T.
112-15 111 Avenue
South Ozone Park 20, N. Y.

ST. GEORGE, JOSEPH M.
2358 East 2 Street
Brooklyn 23, N. Y.

STEFANIK, EDWARD H.
41 Orchard Street
Massapequa, N. Y.

STINES, PATRICK A.
59-24 Maspeth Avenue
Maspeth 78, N. Y.

STONITSCH, PETER G.
93-14 209 Street
Queens Village 28, N. Y.

STUBBS, GEORGE W.
444 Putnam Avenue
Brooklyn 21, N. Y.

SYRING, JAMES J.
101-12 109 Street
Richmond Hill 19, N. Y.

TOMITZ, ERWIN J.
30-38 44 Street
Long Island City 3, N. Y.

WETTERHAHN, ALBERT G.
95 Terrace Avenue
Floral Park, N. Y.

Room 125

AVELLA, JOHN V.
201 Roebling Street
Brooklyn 11, N. Y.

BUONOMO, JOSEPH J.
64-11 74 Street
Middle Village 79, N. Y.

CASALE, NICHOLAS A.
247 Devoe Street
Brooklyn 11, N. Y.

CASHIN, ROBERT D.
25-21 37 Street
Astoria 3, N. Y.

CONRAD, FRANK R.
81-59 246 Street
Bellerose 26, N. Y.

CORCORAN, JOHN K.
88-07 51 Avenue
Elmhurst 73, N. Y.

Senior Directory

DANCZ, MICHAEL W.
1086 Manhattan Avenue
Brooklyn 22, N. Y.

DEMERS, JACQUES J.
14-48 Broadway Street
Long Island City 6, N. Y.

DiFRANCO, SALVATORE J.
27-35 Gilmore Street
East Elmhurst 69, N. Y.

FRANZA, THOMAS A.
173 Woodfield Avenue
West Hempstead, N. Y.

GOODWIN, VINCENT J.
107-45 124 Street
Richmond Hill 19, N. Y.

GRIMM, JACOB W.
52-30 65 Place
Maspeth 78, N. Y.

HACKERT, THOMAS J.
149-48 17 Avenue
Whitestone 57, N. Y.

HANSON, JAMES J.
84-36 60 Drive
Elmhurst 73, N. Y.

HINSON, WILLIAM T.
323 Willow Court
Ridgewood, N. J.

JOHNSON, JOSEPH C.
51-01 39 Avenue
Long Island City, 4, N. Y.

KAVASANSKY, WILLIAM J.
59-36 163 Street
Flushing 65, N. Y.

MAGLIO, FRANK P.
62-58 84 Street
Rego Park 79, N. Y.

MARASIA, VINCENT J.
187 Ten Eyck Walk
Brooklyn 6, N. Y.

MARKOWSKI, JOHN W.
85 Navy Walk
Brooklyn 1, N. Y.

MAZZIE, JOHN A.
25 Park Lane
Bethpage, N. Y.

McKENZIE, THOMAS P.
80-36 Cornish Avenue
Elmhurst 73, N. Y.

MILLS, CHARLES E.
215-11 106 Avenue
Queens Village 29, N. Y.

MORTELL, JOHN F.
80-21 86 Avenue
Woodhaven 21, N. Y.

MUHLENFORTH, CHARLES J.
238 Kingsland Avenue
Brooklyn 22, N. Y.

MULHOLLAND, DANIEL E.
117-14 Union Turnpike
Kew Gardens 15, N. Y.

NOROWSKI, JOSEPH J.
82 Jewel Street
Brooklyn 22, N. Y.

PETERSON, GEORGE A.
36-41 Francis Lewis Boulevard
Flushing 58, N. Y.

PISANO, VITTORFRANCO S.
2 Washington Square Village
New York 12, N. Y.

RIORDAN, THOMAS J.
83-09 95 Avenue
Ozone Park 16, N. Y.

RUDDY, THOMAS E.
442 Vermont Street
Brooklyn 7, N. Y.

SCHRETZMANN, CHARLES F.
122-61 Milburn Street
Saint Albans 13, N. Y.

STASZAK, THOMAS R.
75-52 188 Street
Flushing 66, N. Y.

STRITZL, WILLIAM J.
77-46 76 Street
Glendale 27, N. Y.

SULLIVAN, JEREMIAH D.
16 Gibson Boulevard
Valley Stream, N. Y.

TRIESSL, JAMES J.
67-22 60 Street
Ridgewood 27, N. Y.

VARONE, GERALD A.
93 North 8 Street
Brooklyn 11, N. Y.

VIERLING, LOUIS C.
57 Grove Street
Brooklyn 21, N. Y.

ZAREM, THOMAS J.
53-68 70 Street
Maspeth 78, N. Y.

Room 126

ATKINSON, JOSEPH J.
87 Evans Avenue
Oceanside, N. Y. RO 4-1034

BAGLINO, RALPH J.
18 Conselyea Street
Brooklyn 11, N. Y.

BAST, THOMAS J.
101-26 223 Street
Queens Village 29, N. Y.

BERNET, CHARLES R.
28 Fleet Walk
Brooklyn 1, N. Y.

BLAKELY, RICHARD F.
161 India Street
Brooklyn 22, N. Y.

BLANCH, DANIEL A.
93-02 242 Street
Bellerose 26, N. Y.

CALLAHAN, JOHN T.
115-93 222 Street
Cambria Heights 11, N. Y.

CASEY, ROBERT M.
245 11 134 Avenue
Rosedale 22, N. Y.

CONROY, THOMAS P.
61-51 55 Street
Maspeth 78, N. Y.

DMYTRYK, THEODORE J.
505 Grand Avenue
Brooklyn 38, N. Y.

FLYNN, JAMES P.
140-63 34 Avenue
Flushing 54, N. Y.

FRET, ROBERTO
100 Broadway
Brooklyn 11, N. Y.

GARROU, ROBERT K.
40 Oakland Street
Brentwood, N. Y.

GENOVESE, ANTHONY G.
41-04 21 Avenue
Long Island City 5, N. Y.

HACHMANN, ROBERT H.
37-38 99 Street
Corona 68, N. Y.

KETTLE, JOHN J.
174 Norman Avenue
Brooklyn 22, N. Y.

LaRUSSA, PHILIP A.
683 Hemlock Street
Brooklyn 8, N. Y.

LUCAS, MARTIN J.
45-46 48 Street
Woodside 77, N. Y.

MARKEY, CHARLES J.
66-07 52 Avenue
Maspeth 78, N. Y.

McMENAMIN, PETER A,
251-11 Hand Road
Little Neck 63, N. Y.

McNAMARA, THOMAS M.
41-09 54 Street
Woodside 77, N. Y.

MODRAK, EDWARD A.
351 Grand Street
Brooklyn 11, N. Y.

MURPHY, THOMAS F.
326 Hamilton Avenue
Hewlett, N. Y.

PAINCHAUD, RICHARD R.
190 Garfield Place
Brooklyn 15, N. Y.

PALLADINO, ANTHONY
1694 St. Mark's Avenue
Brooklyn 38, N. Y.

PASTENA, MICHAEL C.
295 Graham Avenue
Brooklyn 11, N. Y.

PIRO, PETER J.
30-91 Crescent Street
Astoria 2, N. Y.

PODESTA, JOHN Q.
86 Nugent Street
New Hyde Park, N. Y.

RAMANCIONIS, KESTUTIS J.
233 Bedford Avenue
Brooklyn 11, N. Y.

REESE, KENNETH J.
92 Schenck Avenue
Brooklyn 7, N. Y.

REGAN, PETER J.
29-42 166 Street
Flushing 58, N. Y.

REST, CARL C.
35-15 78 Street
Jackson Heights 72, N. Y.

RILEY, SEABRON F.
590 Throop Avenue
Brooklyn 16, N. Y.

STACK, GEORGE T.
189-11 46 Avenue
Flushing 58, N. Y.

TADDEO, PETER J.
16 Wateredge Avenue
Baldwin, N. Y.

TROISE, JOSEPH L.
71-45 68 Place
Glendale 27, N. Y.

VIZDOS, KENNETH J.
50-35 39 Street
Long Island City 4, N. Y.

WERNERSBACK, WILLIAM F.
90-20 208 Street
Bellaire 28, N. Y.

WOLYNIEC, WALTER W.
59-10 56 Drive
Maspeth 78, N. Y.

In recognition

The end result of a yearbook such as the 1960 *Loughlinite*, is a product of the generosity and aid of many. The members of the *Loughlinite* wish to thank these people in particular for their aid and assistance:

Brother Basil Stephen, F.S.C., Principal, whose cooperation has made this yearbook a reality.

Brother Baldwin Peter, F.S.C., Vice-Principal, who aided with his artistic appraisals and encouragements.

Brother A. Lewis, F.S.C., who was in charge of the financial department of the book.

Brother Charles Felix, F.S.C., whose photographic aid produced the main section of our year's panorama.

Brother Ambrose, F.S.C., Assistant Moderator and Advisor to the Staff.

The Coaches and Moderators of the many activities who have aided in the production of the book.

Routel Studio and Mr. George Routel, for the Senior portraits and scenes at Loughlin.

Progress Associates and Mr. Harvey Lawshe, for the printing.

Craftco, Inc., and Mr. Emil Schmidt, for the beautiful reproduction of our cover.

Brother Christian, F.S.C., the Moderator who instructed, guided and assisted the Staff in the production of this publication. Without his interest, this book would not have been a reality.

Index

Accelerated Seniors 52
Acevedo, Mr. Richard J. 23
Acknowledgements 175
Activities 66
Administration 12
Adrian, Rev. Brother Cletus 15
Aeppli, Mr. John J. 25
Alban, Rev. Brother 20
Albert of Jesus, Rev. Brother 24
Aloysius, Rev. Brother Bede 15
Ambrose, Rev. Brother 21
Anselm, Rev. Brother Cyprian 18
Anselm of Jesus, Rev. Brother 14
Archconfraternity of the Divine Child 73
Art Club 92
Auxiliary 89
Avvocato, Dr. Roy A. 26
Baseball 158
Basilian, Rev. Brother 16
Basketball 146
Benedict, Rev. Brother Conall 14
Benilde Club 72
Benvenuto, Mr. Harry 27
Biology Club 98
Bloise, Mr. John J. 22
Bowling 155
Burke, Rev. Edward 8
Charles, Rev. Brother Birillus 20
Charles, Rev. Brother Christopher 16
Chemistry Department 24
Christian, Rev. Brother 22
Christmas Show 106
Christopher of Mary, Rev. Brother 25
Classes 112
Cochrane, Mr. Richard B. 15
Consoli, Mr. Angelo A. 26
Contents 3
Cross Country 144
Crowe, Mr. Edward V. 20
Dances 111
Daniel, Rev. Brother Angelus 19
Debating 86
Dedication 4
Denis, Rev. Brother Christopher 21
Dominic, Rev. Brother Bernian 25
Dramatics 84
English Department 16
Faculty 10
Felix, Rev. Brother Charles 16
Francis, Rev. Brother Aloysius 15
French Department 15
Garone, Mr. Vincent T. 21
Gehm, Mr. Thomas A. 22
General Science Department 24
Glee Club 78
Gloster, Mr. John J. 15
Grosse, Mr. Charles T. 16
Guagnini, Mr. Robert D. 26
Hald, Rt. Rev. Henry J. 9
Hammarth, Mr. Edward 27
Handball 165
Henry, Rev. Brother Anselm 21
Henry, Rev. Brother Charles 8
History Department 20
Intramurals 168
James, Rev. Brother Aurelius 18
Jamesonian 80
Jerome, Rev. Brother Cyprian 21
John, Rev. Brother Cosmas 19
Joseph, Rev. Brother Nicet 8
Kevin, Rev. Brother Aloysius 17
La Salle Club 90
Latin Club 94
Latin Department 18
Lawrence, Rev. Brother Amator 14
Lawrence, Rev. Brother Angelus 25
Legion of Mary 70
Leo Honor Society 68
Lewis, Rev. Brother Andrian 26
Library 104
Loughlinite 82
Mark, Rev. Brother Clementian 16
Math Club 97
Mathematics Department 22
McEntegart, Most Rev. Bryan J. 9
Messing, Mrs. Mary R. 26
Michael, Rev. Brother Azarias 20
Michael, Rev. Brother Brendan 24
Miles, Mr. William J. 27
Moran, Mr. James F. 20
Orchestra 76
O'Toole, Mr. Christopher J. 22
Palmenta, Mr. A. Thomas 23
Perciaccante, Mr. Vincent A. 25
Peter, Rev. Brother Baldwin 13
Philip, Rev. Brother Benedict 24
Physical Training 170
Physics Department 24
Public Speaking 86
Quinn, Mr. William C. 16
Rabay, Mrs. Anna H. 26
Radio Club 103
Ralph, Rev. Brother Austin 22
Raphael, Rev. Brother Aloysius 13
Raymund, Rev. Brother Bertin 17
Religion Department 14
Richard, Rev. Brother Cleophas 24
Rogers, Mr. George E. 24
Rusnak, Mr. Stephen J. 22
Russo, Mr. Thomas 27
Science Fair 100
Scotto, Mr. Joseph F. 18
Senior Directory 171
Seniors 28
Sheehan, Mr. Joseph F. 18
Shop 105
Skating Party 110
Soeller, Mr. Alois J. 23
Sports 136
Staff 26
Stephen, Rev. Brother Aquinas 19
Stephen, Rev. Brother Basil 12
Student Council 74
Swimming 152
Tedesco, Mr. Ralph A. 27
Tennis 162
Track 138
Wallace, Mr. James J. 19
Washington Trip 108
Weightlifting 166
Wilfrid, Rev. Brother Michel 15
William, Rev. Brother Clarence 14
William, Rev. Brother Claudius 14
Wolfe, Mr. Kevin J. 17
Xavier, Rev. Brother Conrad 21
Zember, Mr. Francis L. 20